



**MOBB**<sup>®</sup>  
Professional Medical Wear

2018-2019



This year, we at MOBB are proud to celebrate our 20th Anniversary! From a small home garage, a father and daughter came up with the idea to not only make and design uniforms for professionals, but to make sure they were of the best quality, best value and upmost comfort. Twenty years later, we still have those same values, the only thing that changed was that small garage to our now MOBB Headquarters that has a strong client base across North America and around the world.

With our design team always coming up with new styles, a new line was created; Mentality by MOBB. This line has quickly become a fan favorite due in part to its soft to the touch material and added Stretch.

The road leading up to where we are today has been wonderful, humbling, and not at all possible without the support of all of the people who choose MOBB again, and again. You are the reason for our success. You are the reason we strive for excellence. You are why we are here 20 years later, and for that we say THANK YOU!

Here's to another 20 years!

Sincerely,  
-MOBB.

Follow us!  /mobb\_uniform Like us!  /MobbMedical



# co nt en ts

Mentality 04

Tops 18

Pants 38

Sets 52

Lab coats & Jackets 61

Other 74



# mentality

by **MOBB**<sup>®</sup>

T5010

T4010

P5011

T3030

T3020

P4011

P3011

T3050





# T5010

*Stretch-Flex*

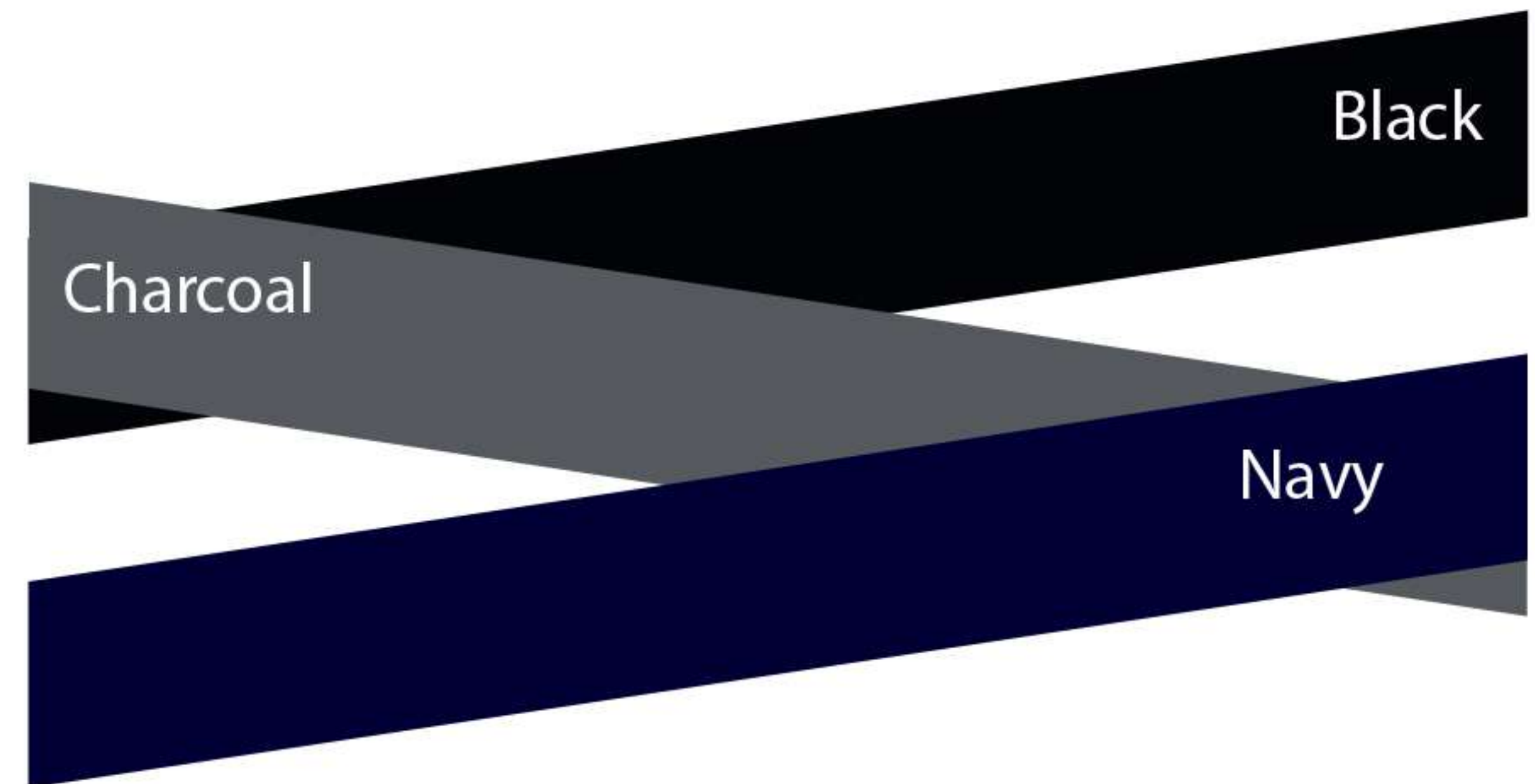

## The Debbie Stretch-Flex

A stunning V-neck top with a hourglass silhouette. It features flex side panels with a gathered cap sleeve detail.

It also has 2 hidden pockets.

XXS-2XL

Stretch-Flex Blend :

65% Poly, 32% Rayon & 3% Spandex



T4010

*Soft &  
Stretchy*





mentality  
by **MOBIB**<sup>®</sup>

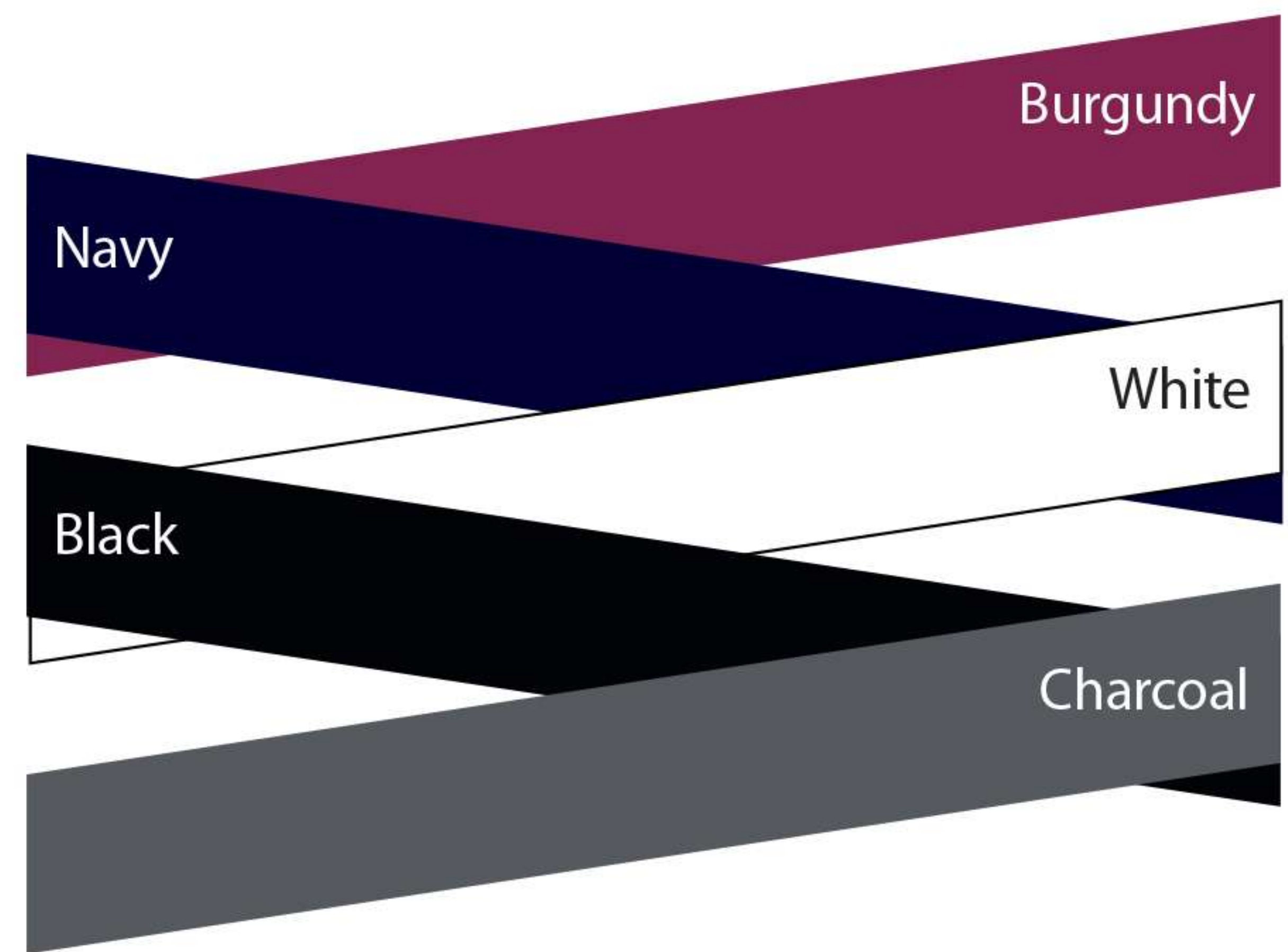

## The Andy Stretch-Flex

Classic style meets utmost comfort!  
This Unisex V-neck top features one chest pocket, two lower patch pockets and a shoulder pen pocket.

XXS-4XL

Stretch-Flex Blend :

65% Poly, 32% Rayon & 3% Spandex

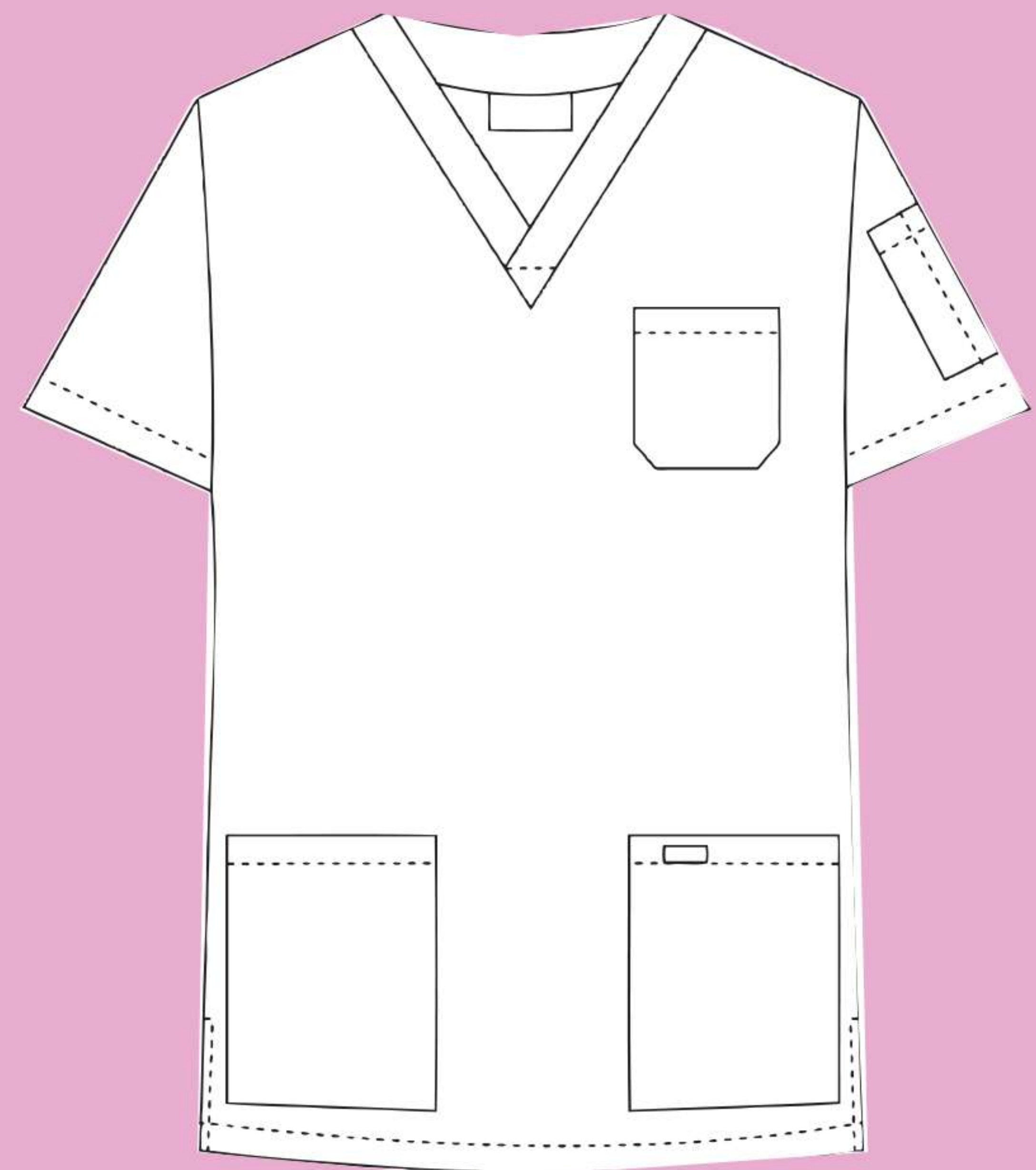



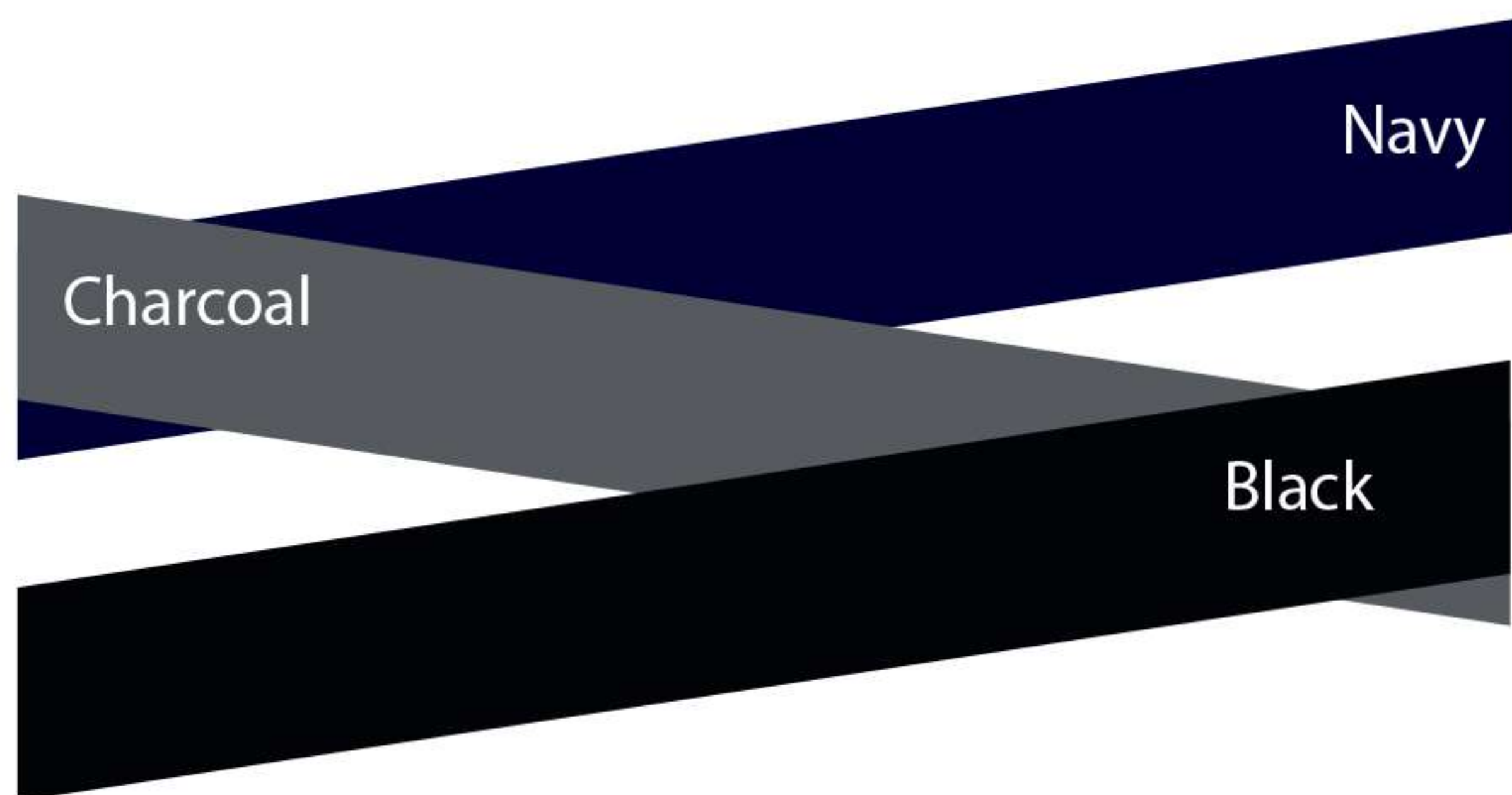



*New & Comfy  
Stretch-Flex*

**P5011**

### The Linda Stretch-Flex

Our most comfortable pant yet!

It features a super straight leg with two front pockets, two back pockets and a cargo pocket with a utility D-ring. With its yoga inspired design, it has a superbly comfortable flexi waist band with added drawstrings for a more secure fit.

Sizes XXS-2XL

Stretch-Flex Blend :

65% Poly, 32% Rayon & 3% Spandex

**PETITE LENGTH**  
(28" inseam)

**REGULAR LENGTH**  
(31" inseam)

**TALL LENGTH**  
(36" inseam)







# T3030

## The Rosey Stretch-Flex

This classic V-neck top is designed with a double stitched detail line across the chest and two tailored lines down the back. Two lower patch pockets, the right side is enclosed with inner sectional pockets, and shoulder pen pocket.

## XXS-3XL

Stretch-Flex Blend :

65% Poly, 32% Rayon & 3% Spandex

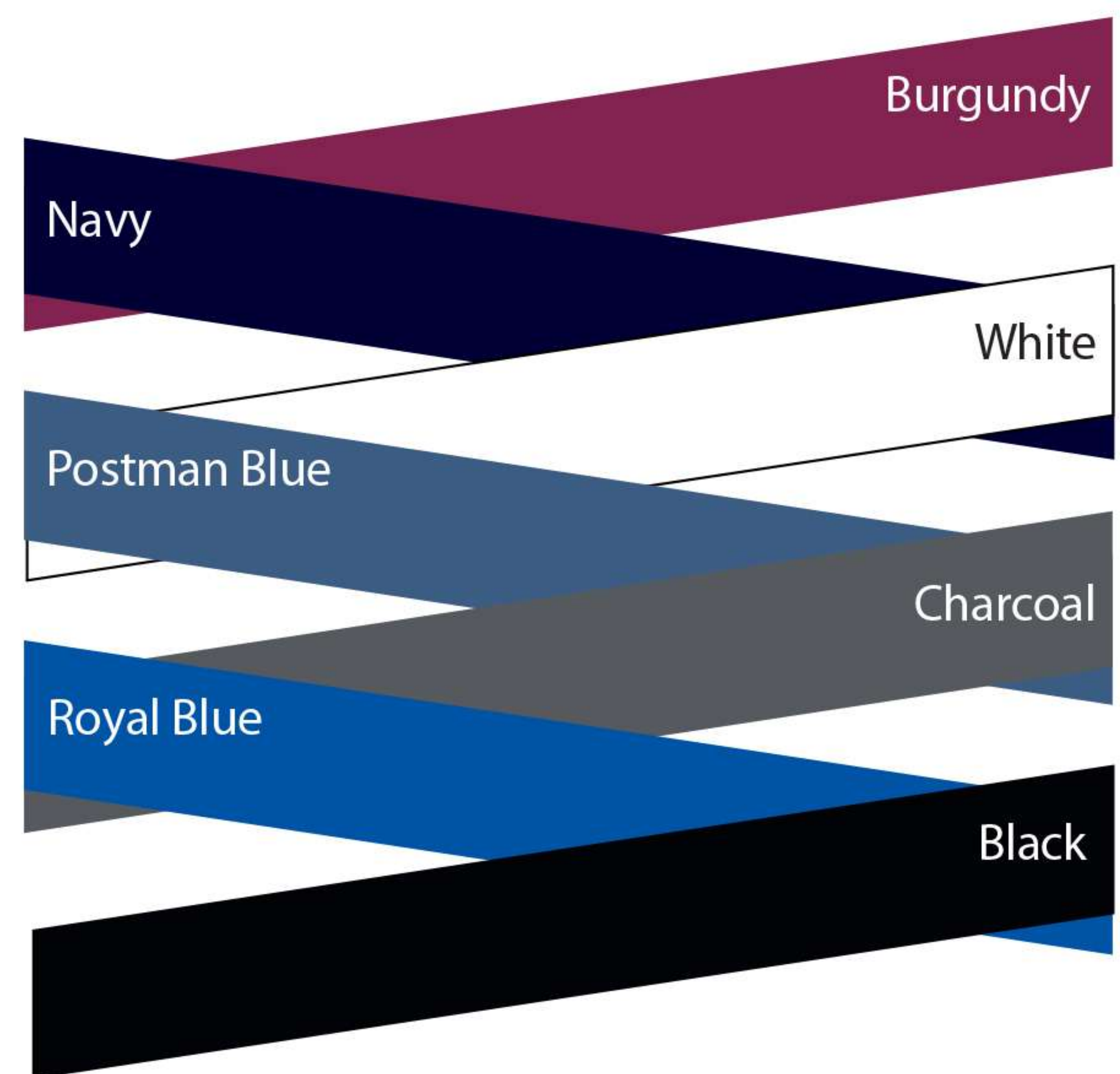





mentality  
by **MOBB**

Burgundy

Navy

White

Postman Blue

Charcoal

Royal Blue

Black

## T3020

### The Pearl Stretch-Flex

Tailored for fit, this v-neck top features two flex side panels, one shoulder pen pocket and two lower patch pockets. One of the patch pockets includes detailed stitching on the outside with a utility D-ring and an inner pocket.

XXS-3XL

Stretch-Flex Blend :

65% Poly, 32% Rayon & 3% Spandex



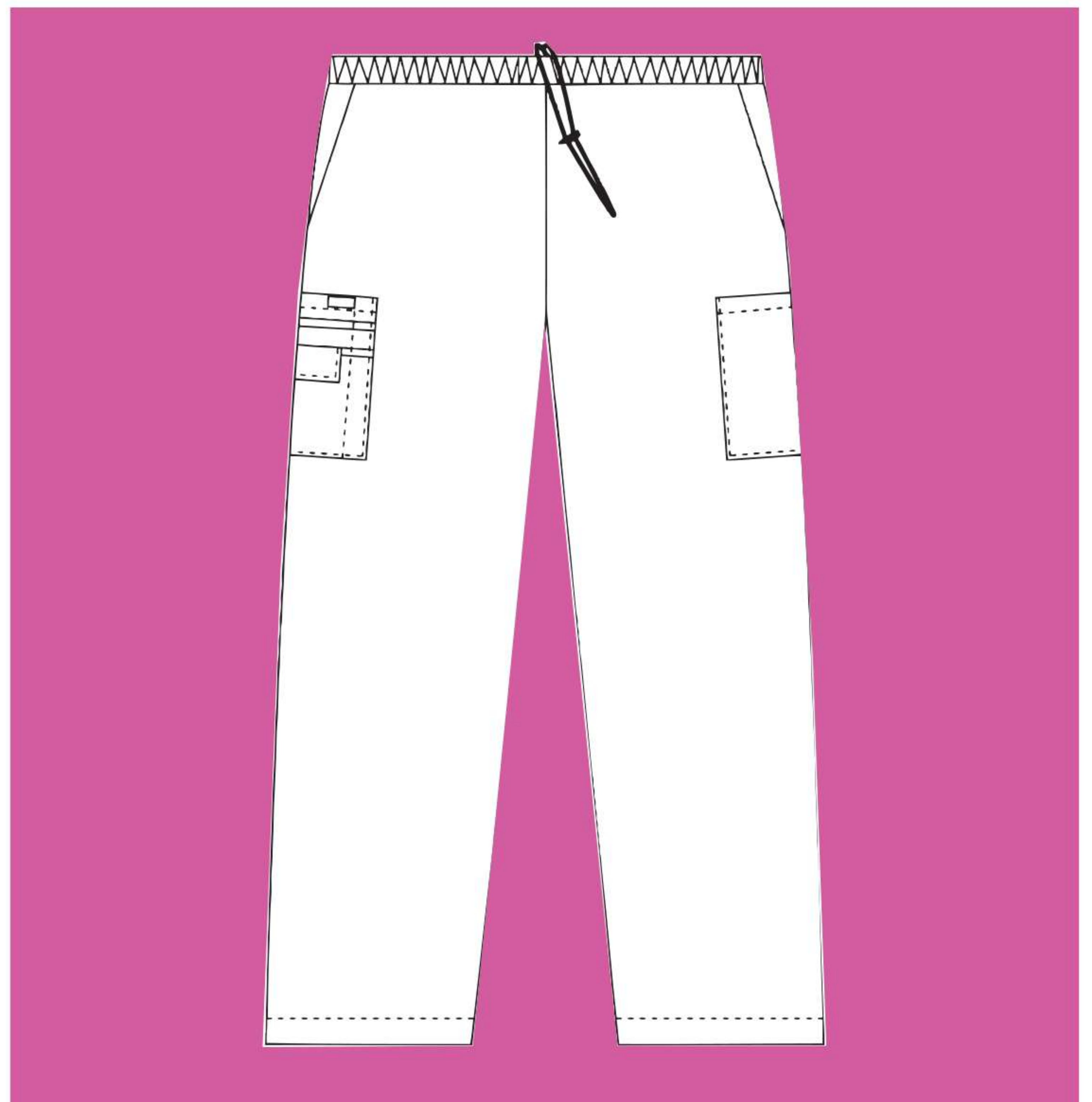
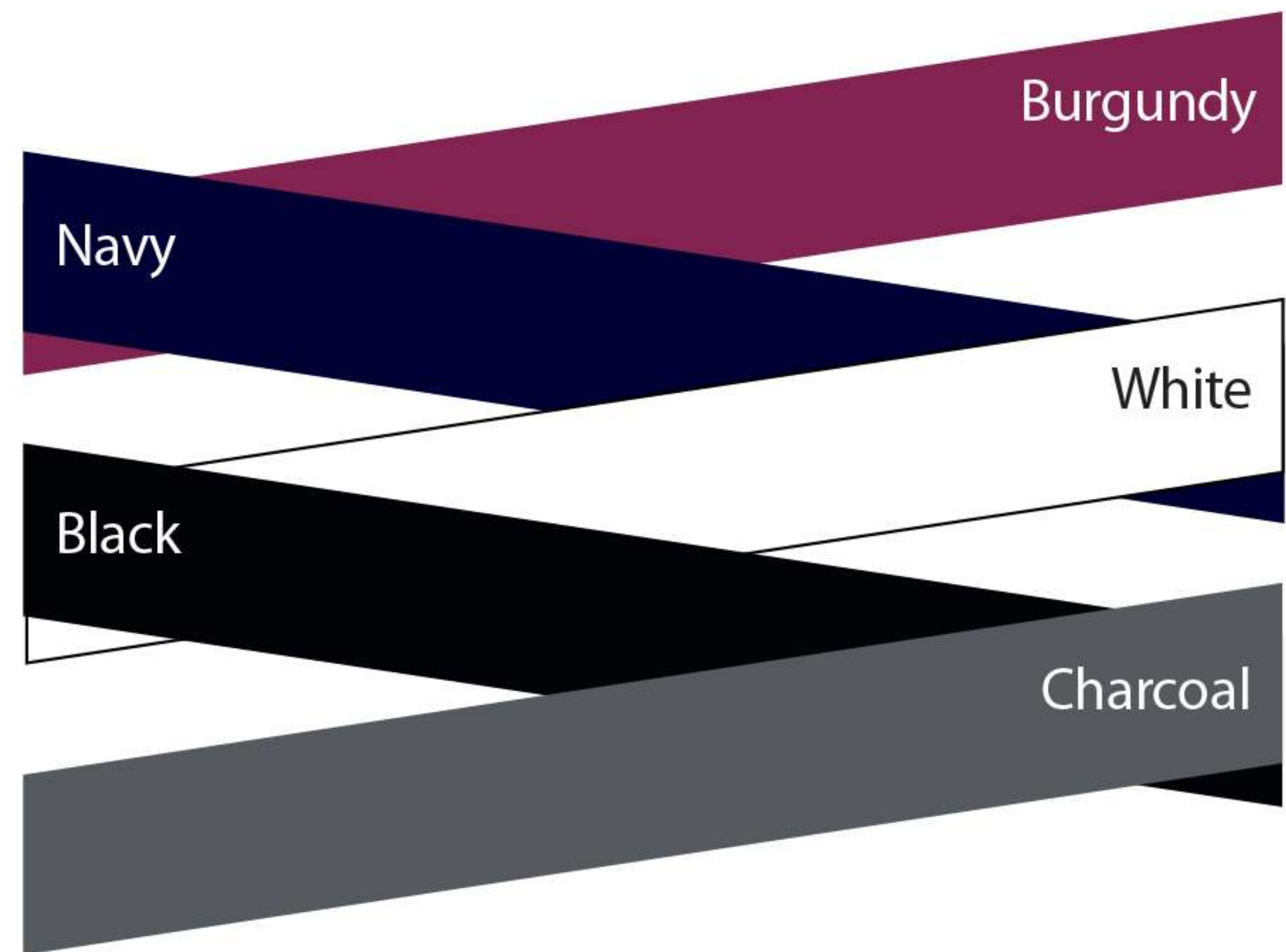





mentality  
by **MOBB**

## P4011

### The Jesse Stretch-Flex

This Unisex straight leg multi pocket pant features a combination drawstring-elastic waist, two side pockets, two cargo pockets, and one back pocket.

XXS-4XL

Stretch-Flex Blend :

65% Poly

32% Rayon

3% Spandex





mentality  
by **MOBB**

## P3011

### The Carmen Stretch-Flex

Made for comfort, this straight leg pant is equipped with two front pockets, one back pocket and a cargo pocket with a utility D-ring. The combination drawstring/elastic waistband will ensure ultimate fit and comfort. The inner waistband features MOBB's signature logo.

### XXS-2XL

Stretch-Flex Blend :

65% Poly, 32% Rayon & 3% Spandex



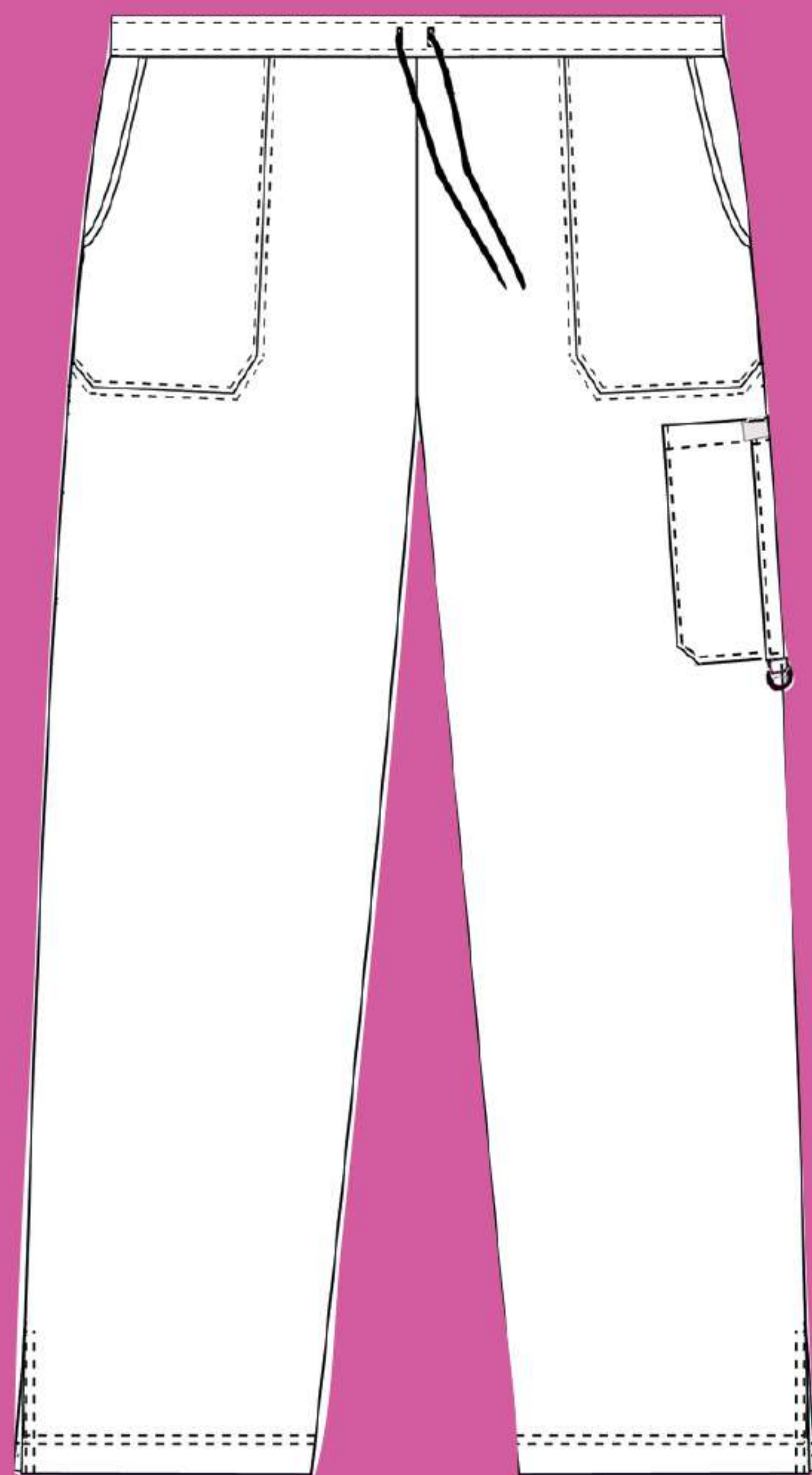
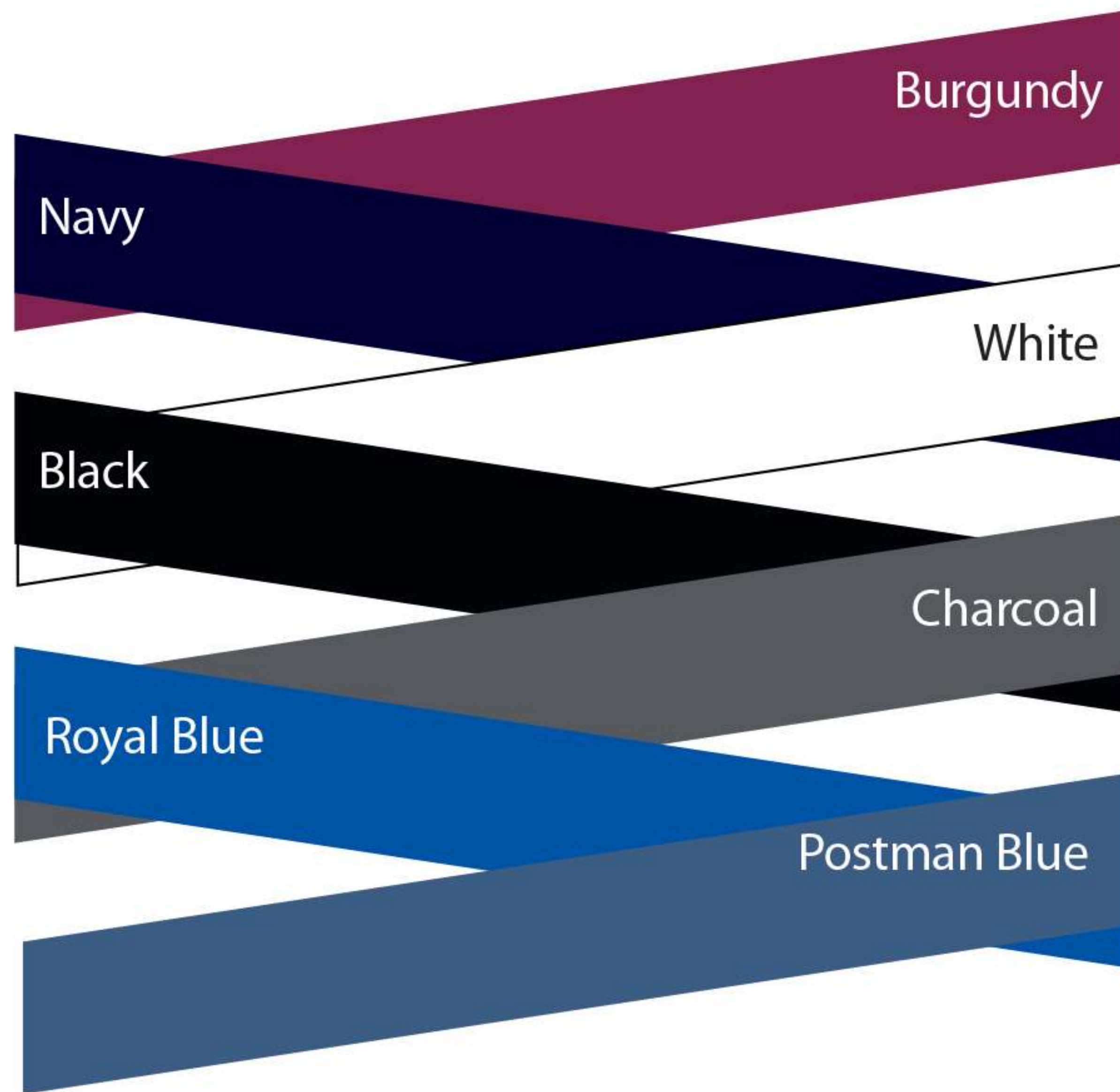

## PETITE LENGTH

(28" inseam)

available in Black, Navy and Charcoal only

## REGULAR LENGTH

(31" inseam)

## TALL LENGTH

(36" inseam)

available in Black, Navy, and Charcoal only



mentality  
by **MOBB**

## The Cathy Stretch-Flex

This beautifully tailored V-neck top features front princess strapping going down the front, ending as vents for added style, 2 patch pockets with an inner pocket, a shoulder pen pocket, and a utility D-ring for an ID badge.

XXS-3XL

65% Poly, 32% Rayon & 3% Spandex

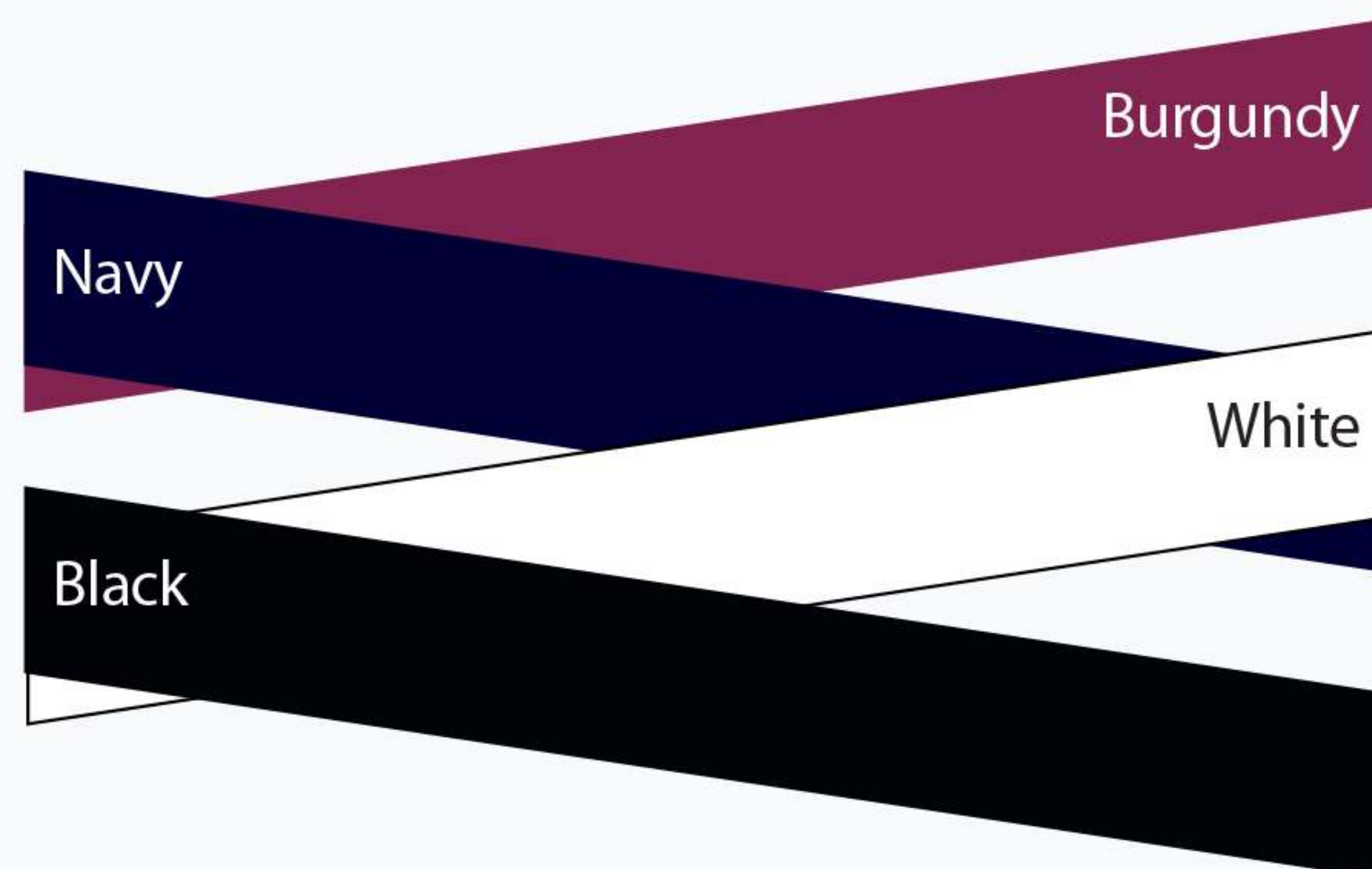



T3050





# Professional Tops

520T

524T

324T

C324T

523T

424T

410T

323T

420T

LT101

606T

409T

310T

308T

201T

202T





# 520T

## This Classic V-Neck

is great for those who need to carry as many accessories as possible. A total of 6 pockets, 5 front pockets and one shoulder pen pocket offer a home for everything you need to carry throughout the day.

XXS-4XL

65%Poly/35%Cotton

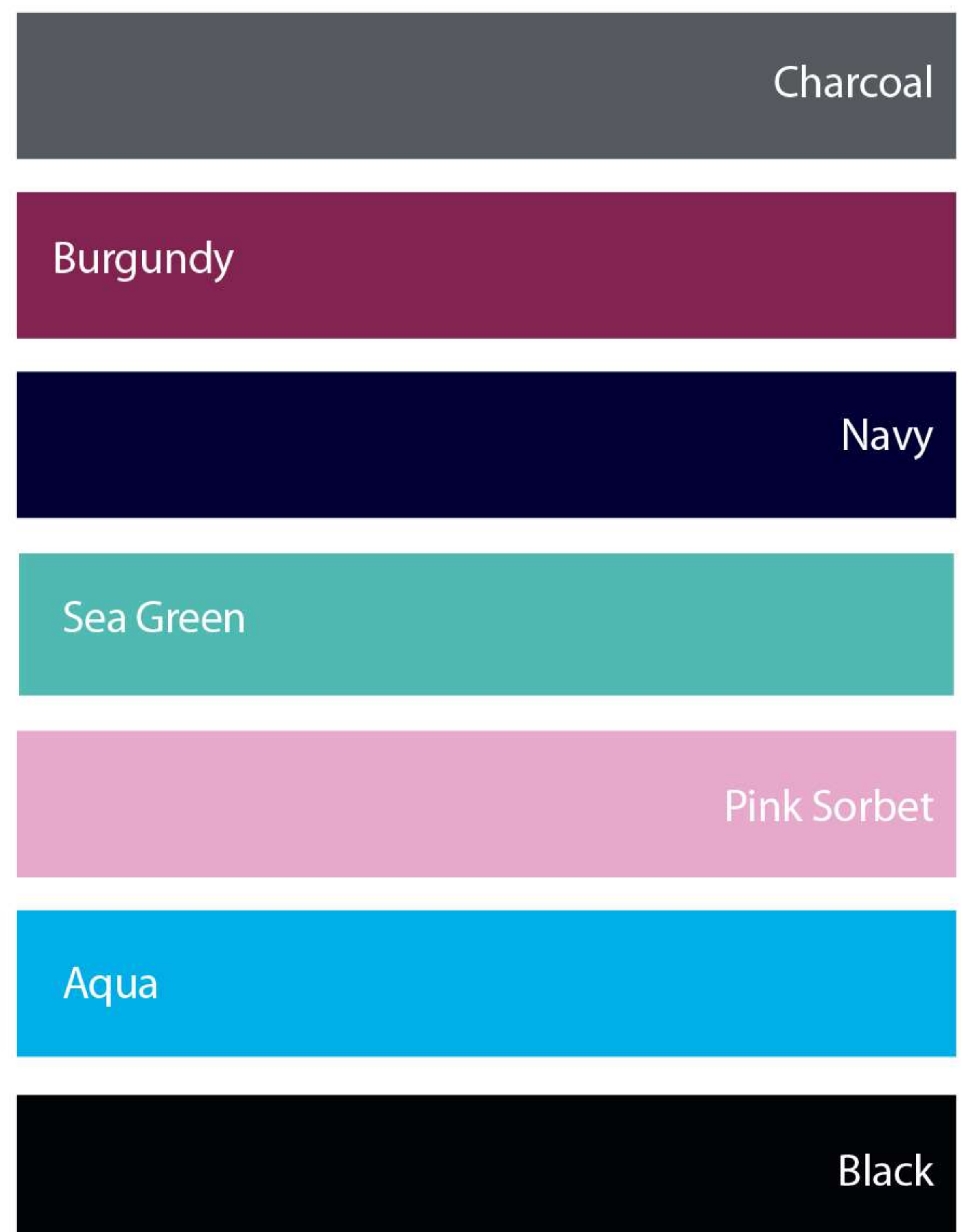







# 524T

## Ultra Flexi Scrub Top

Multiple black stretch panels for ultimate movement and a superb fit. Two lower pockets and one shoulder pen pocket.

XXS-2XL

65%Poly/35%Cotton





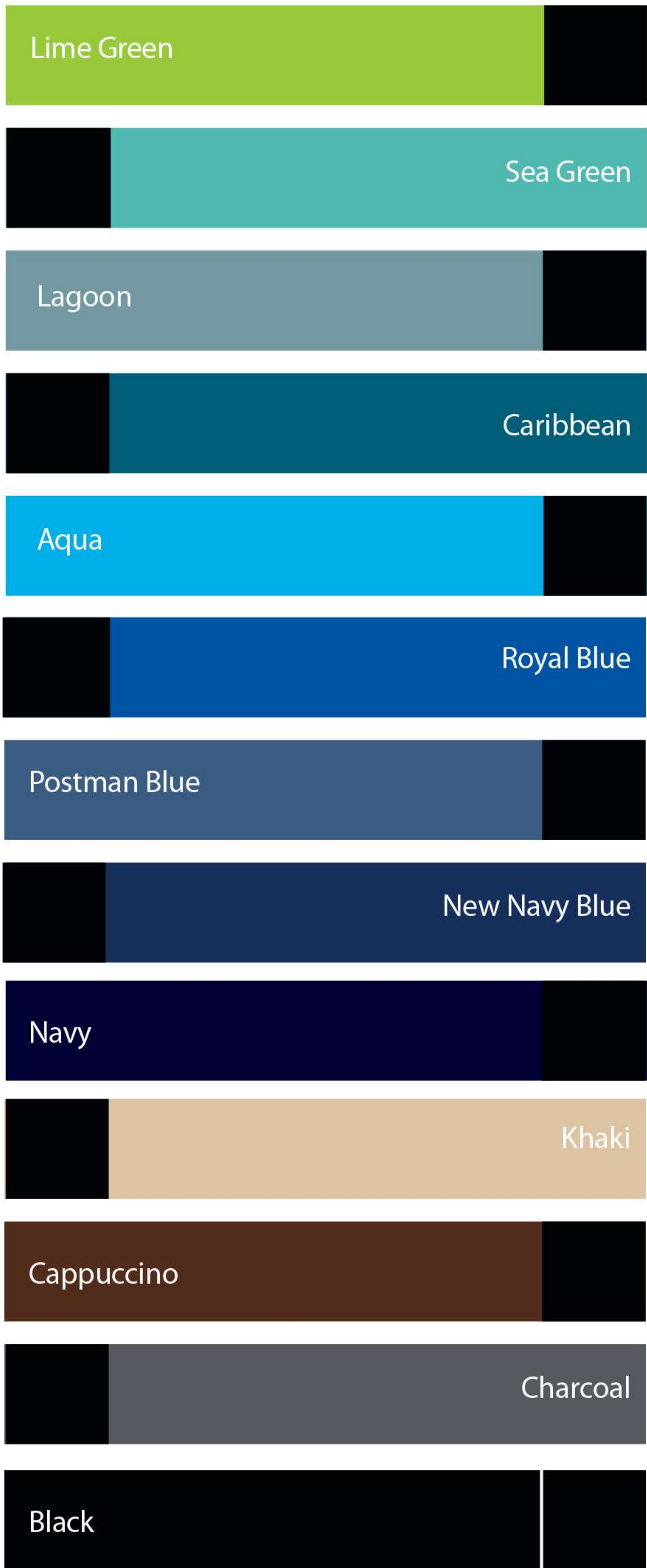



# 324T

## Flexi V-Neck Scrub Top

Two lower hidden pockets with black stretch side panels and one shoulder pen pocket.

XXS-3XL

65%Poly/35%Cotton

Deep Orchid

Burgundy

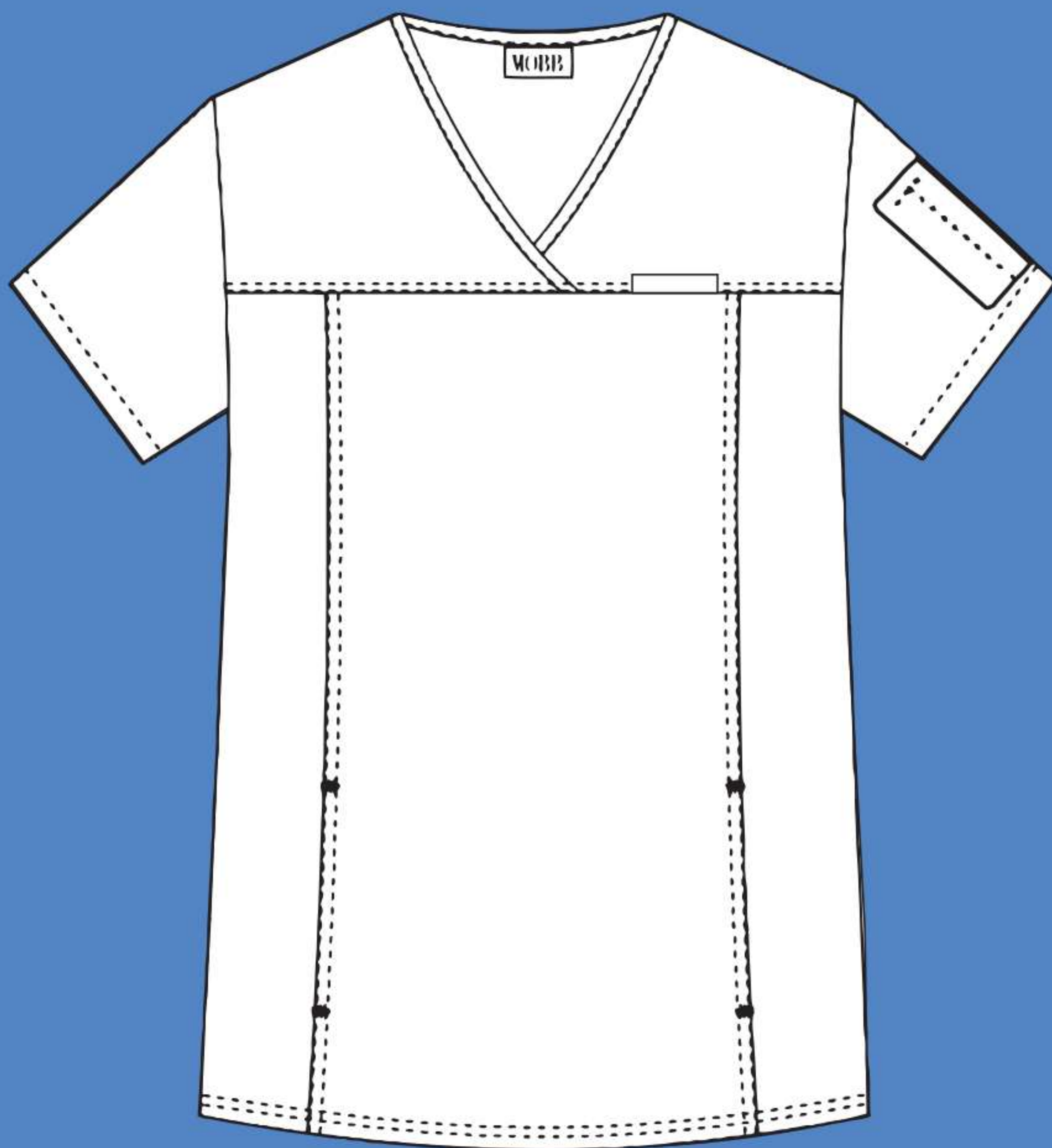

Red

Raspberry

White

Pink Sorbet

Indigo

Eggplant





# C324T

## Cotton Flexi V-Neck Scrub Top

Two lower hidden pockets with  
stretch side panels and  
one shoulder pen pocket.

XXS-3XL

MOBB Cotton: 100% Pre-shrunk Cotton



Stone Medley



Wild Berry



Deja Vu



Zen Stem





Stone Medley



Wild Berry



Deja Vu



Zen Stem

# 523T

## Printed Crossover-Neck Scrub Top

is made with 100% cotton, 2 lower patch pockets, with one of the patch pockets containing an inner multi pocket, and one shoulder pen pocket.

XXS-2XL

MOBB Cotton: 100% Pre-shrunk Cotton







# 424T

## Active Flexi V-Neck

Black stretch fabric with two lower pockets and one shoulder pen pocket.

XXS-2XL

65%Poly/35%Cotton







# 410T

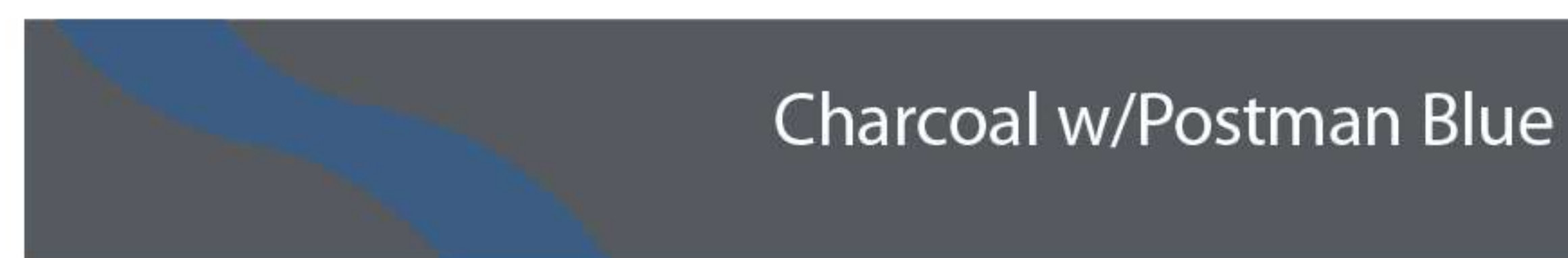

**LADIES Sculpted Scrub Top**  
with wave neckline, two lower pockets, one chest pocket and one shoulder pen pocket.

**XXS-2XL**

65%Poly/35%Cotton



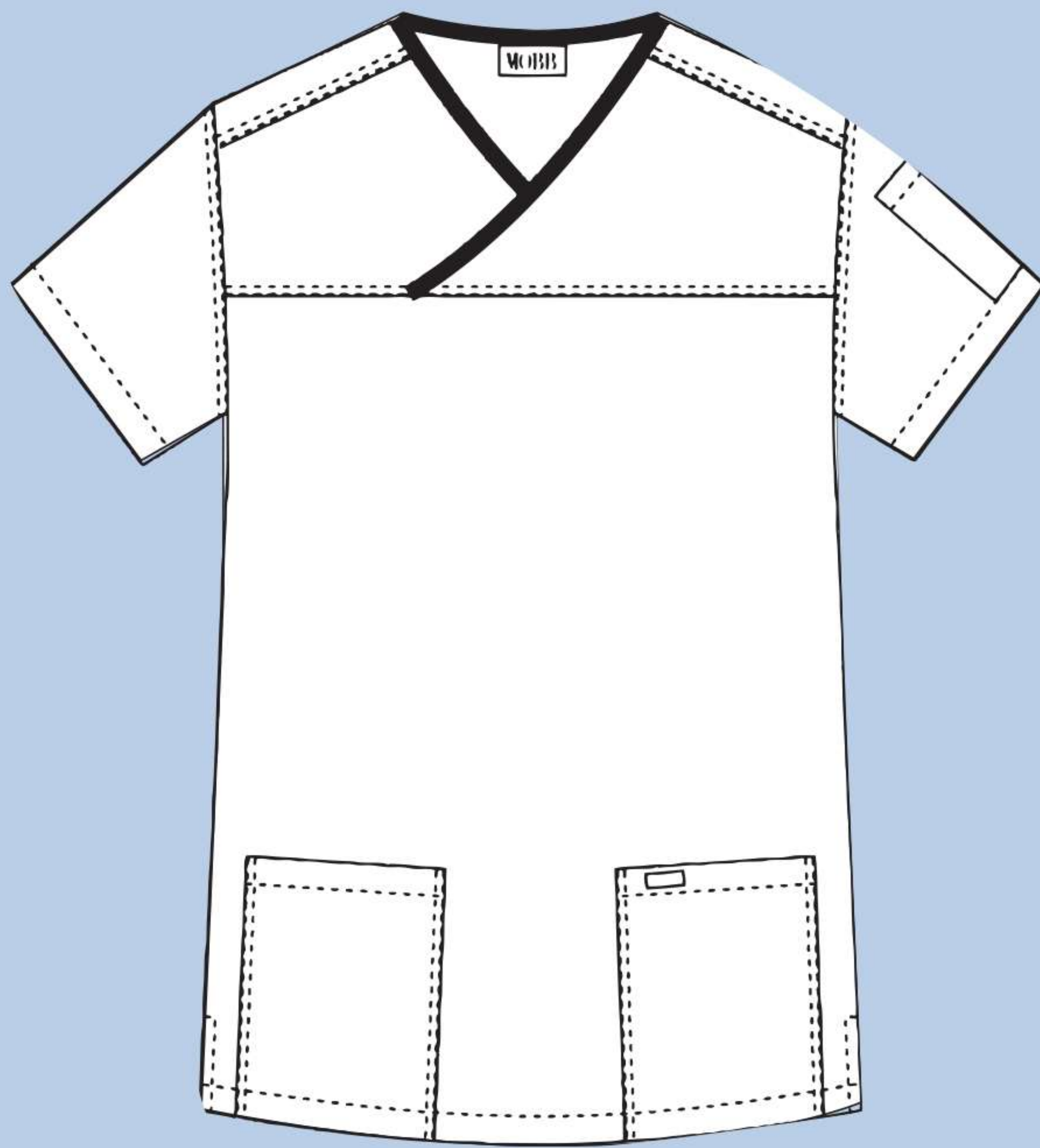

Sea Green w/Navy Blue

Eggplant w/Black

Postman Blue w/Navy Blue

White

Deep Orchid w/Black

Aqua w/Black

Navy /Sky Blue

Black w/Aqua

Charcoal w/Postman Blue

Lagoon w/Lagoon

Sky Blue w/Navy

Indigo w/Charcoal

**Criss Cross Scrub Top**  
V-neck scrub top with contrast trim, two lower pockets and one shoulder pen pocket.

**XXS-2XL**

65%Poly/35%Cotton



323T







# 420T

Navy

White

EMPIRE TIE BACK SCRUB TOP  
with two front pockets and  
back ties.

XXS-2XL

65%Poly/35%Cotton

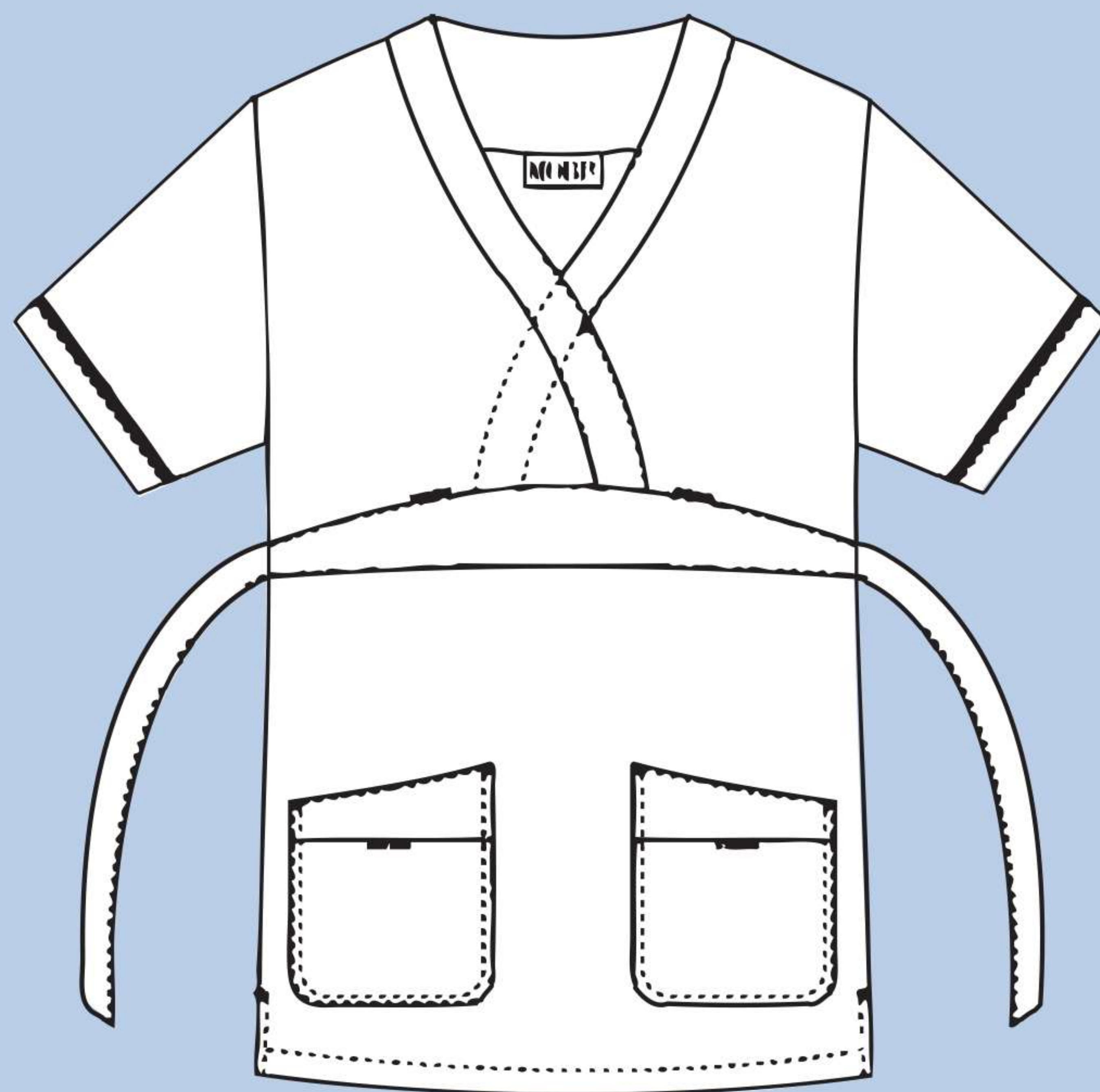





# LT101

LADIES LONG SLEEVE TEE  
100% pre-shrunk cotton with top  
stitched collar and neckline.

S-2XL

Black

White

Navy





606T



Postman Blue

Navy

Burgundy

Cappuccino

Charcoal

Black

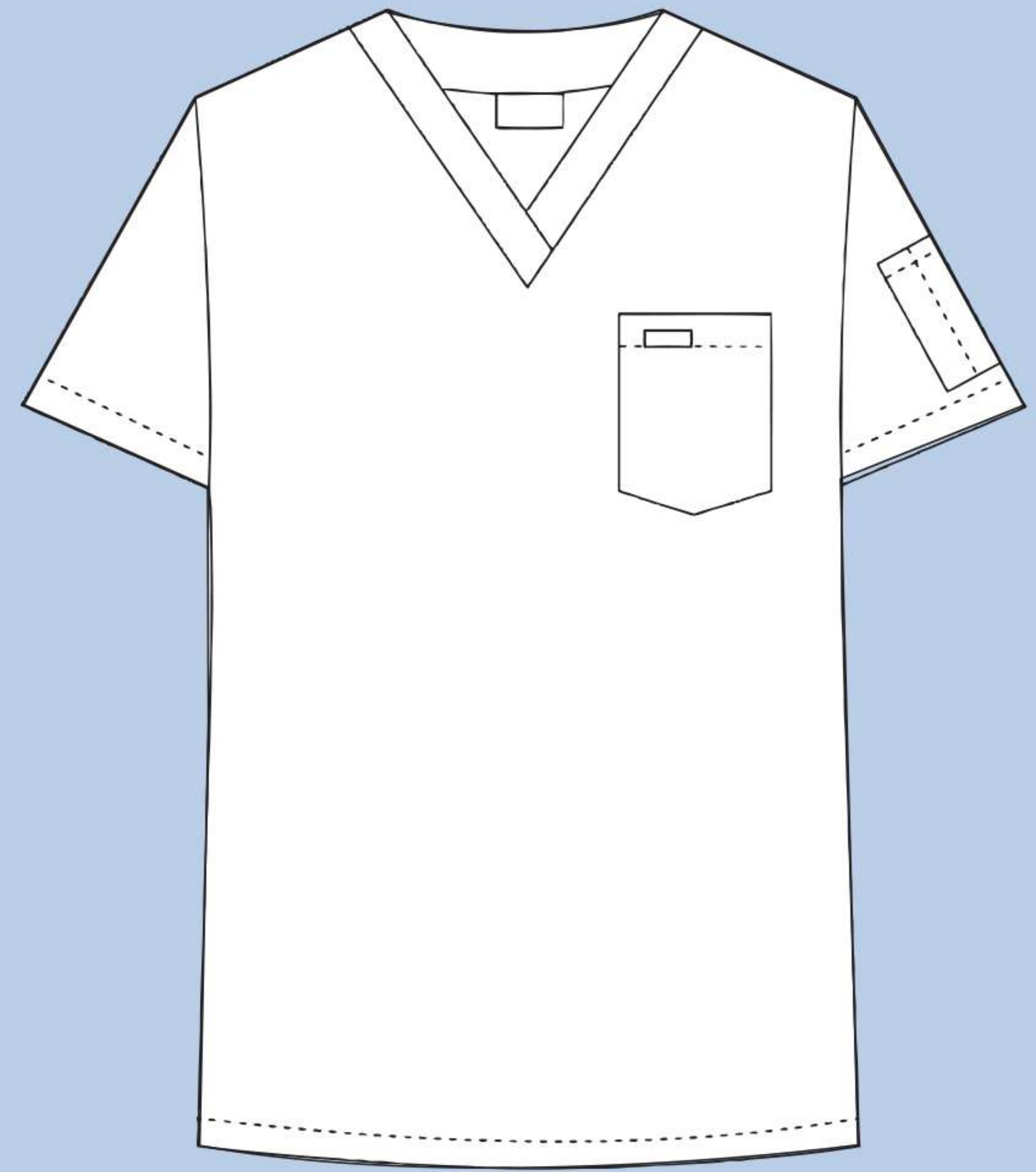

Unisex V-Neck Scrub Top  
with one chest pocket  
and one shoulder pen pocket

XXS - 4XL

65%Poly/35% Cotton

Caribbean

Lagoon

White

Sky Blue

Ceil

Royal Blue



Charcoal w/Black

Postman Blue w/Navy

Men's Two Tone Scrub Top  
with one chest pocket and  
one shoulder pen pocket.

XS-3XL

65%Poly/35%Cotton

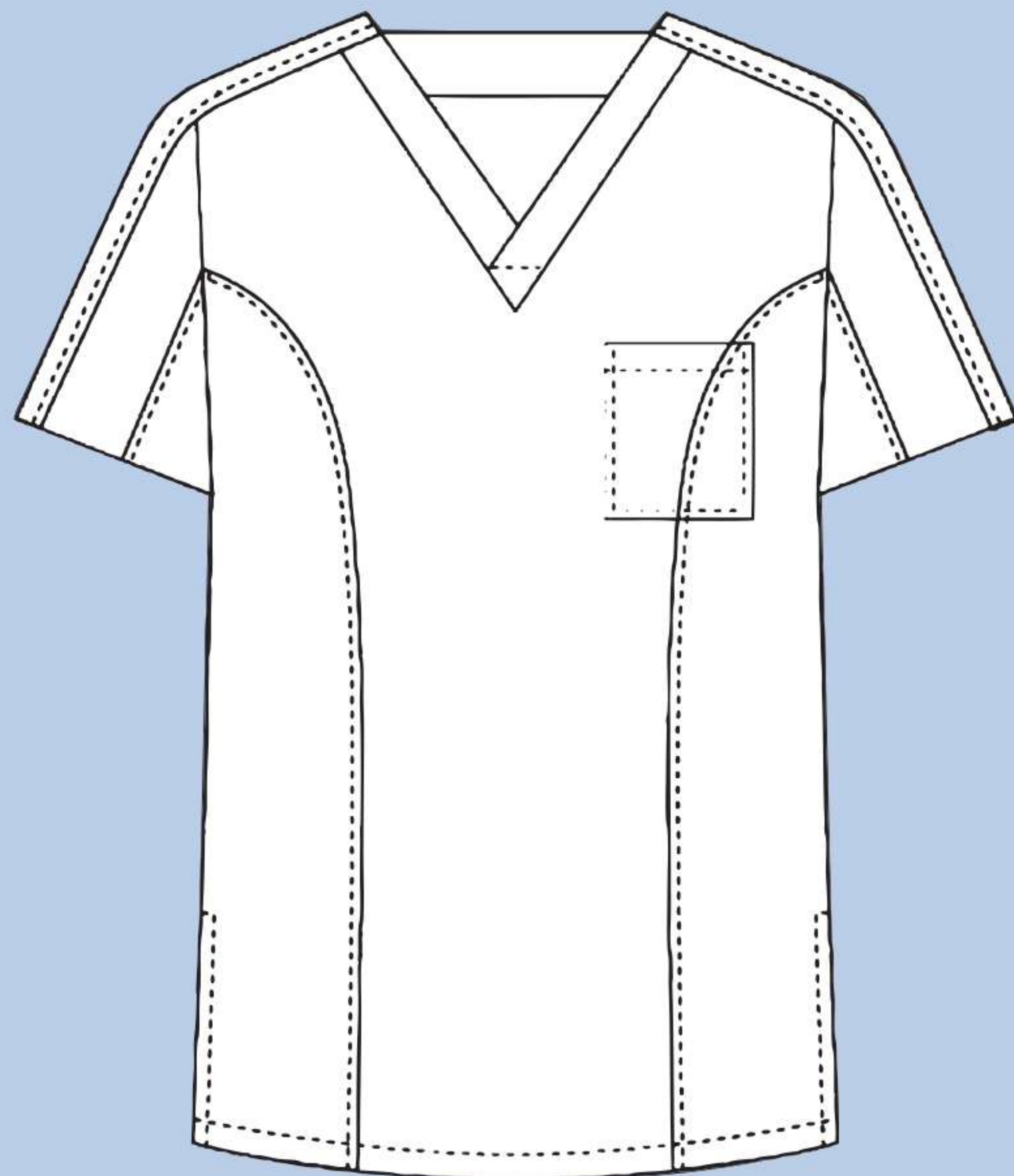

Khaki w/Black

Burgundy w/Navy



409T









# 310T

## V-Neck Scrub Top

with three front pockets and  
one shoulder pen pocket.

XXS-4XL

65%Poly/35%Cotton

5XL Available only in Black, Navy

New Navy Blue

Eggplant

Red

White

Khaki

Teal

Spruce

Caribbean

Lagoon

Aqua

Sky Blue

Ceil

Royal Blue

Postman Blue

Navy

Burgundy

Cappuccino

Charcoal

Black



# 308T

V-neck scrub top  
with Dolman sleeves,  
2 Patch pockets and  
1 Chest Pocket.

XXS-XL

65%Poly/35%Cotton





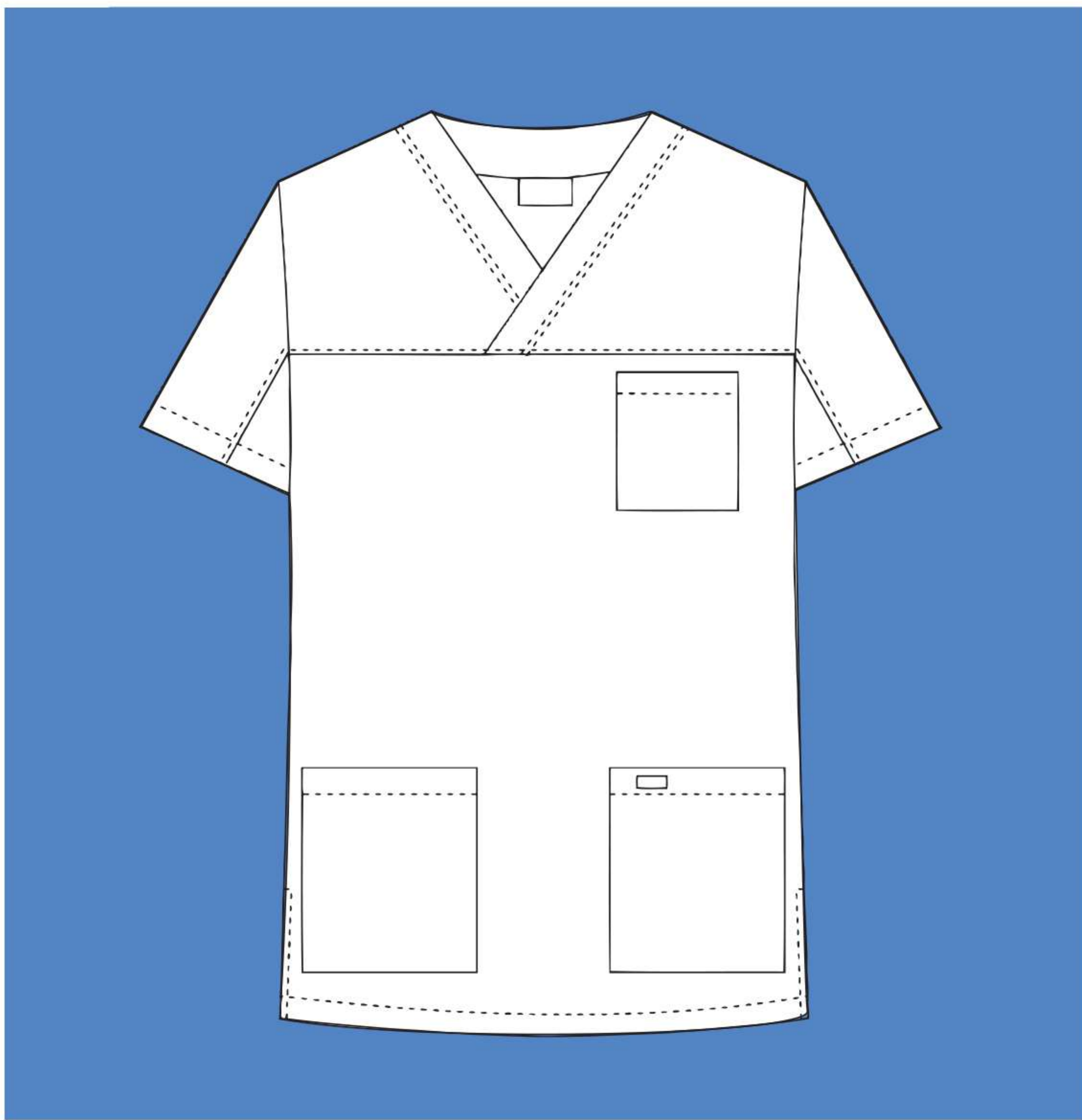

Raspberry

Burgundy

Eggplant

White

Khaki

Charcoal

Lagoon

Spruce

Caribbean

Ceil

Sky Blue

Aqua

Royal Blue

Postman Blue

Navy

Black





# 201T

## Button Front Ladies Work Top

with three patch pockets.

XS-XL

65%Poly/35%Cotton



Black

White

Navy





# 202T

## Zipper Front Ladies Work Top

with three patch pockets.

XXS-3XL

65%Poly/35%Cotton

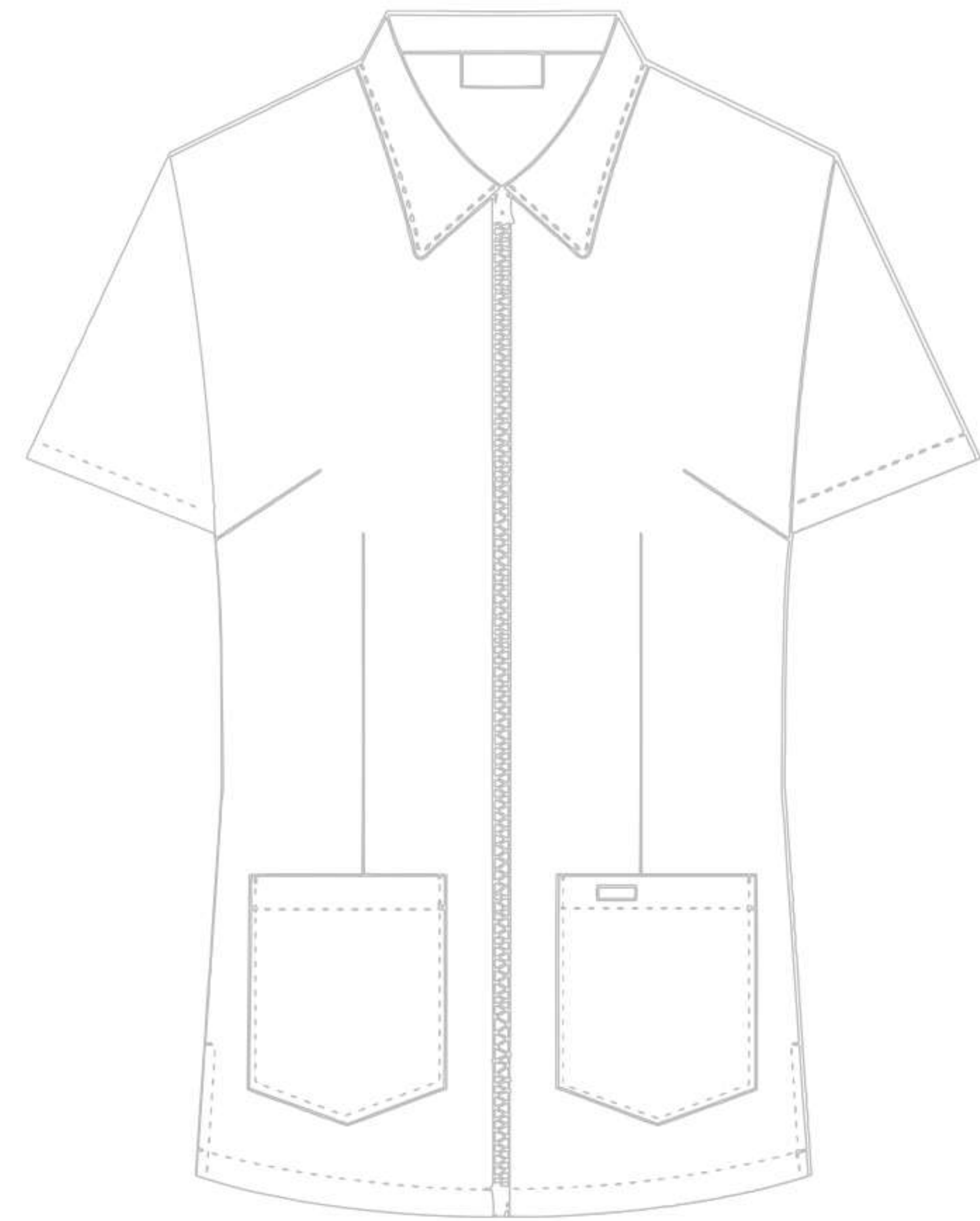

Black

White

Navy



# Professional Pants

412P

409P

416P

316P

608P

302P

312P

307P

309P

304P

314P





# 412P

Navy

Black

Postman Blue

Charcoal

## Comfort Rise Drawstring Elastic Scrub Pant

with multiple pockets including a scissor pocket, multi-needle stitching for durability

XS - 2XL

65%Poly/35%Cotton

Petite Length (28" inseam)

Black & Navy only

Regular Length (31" inseam)

Available in all colours shown

Tall Length (36" inseam)

Black, Charcoal, Navy





409P



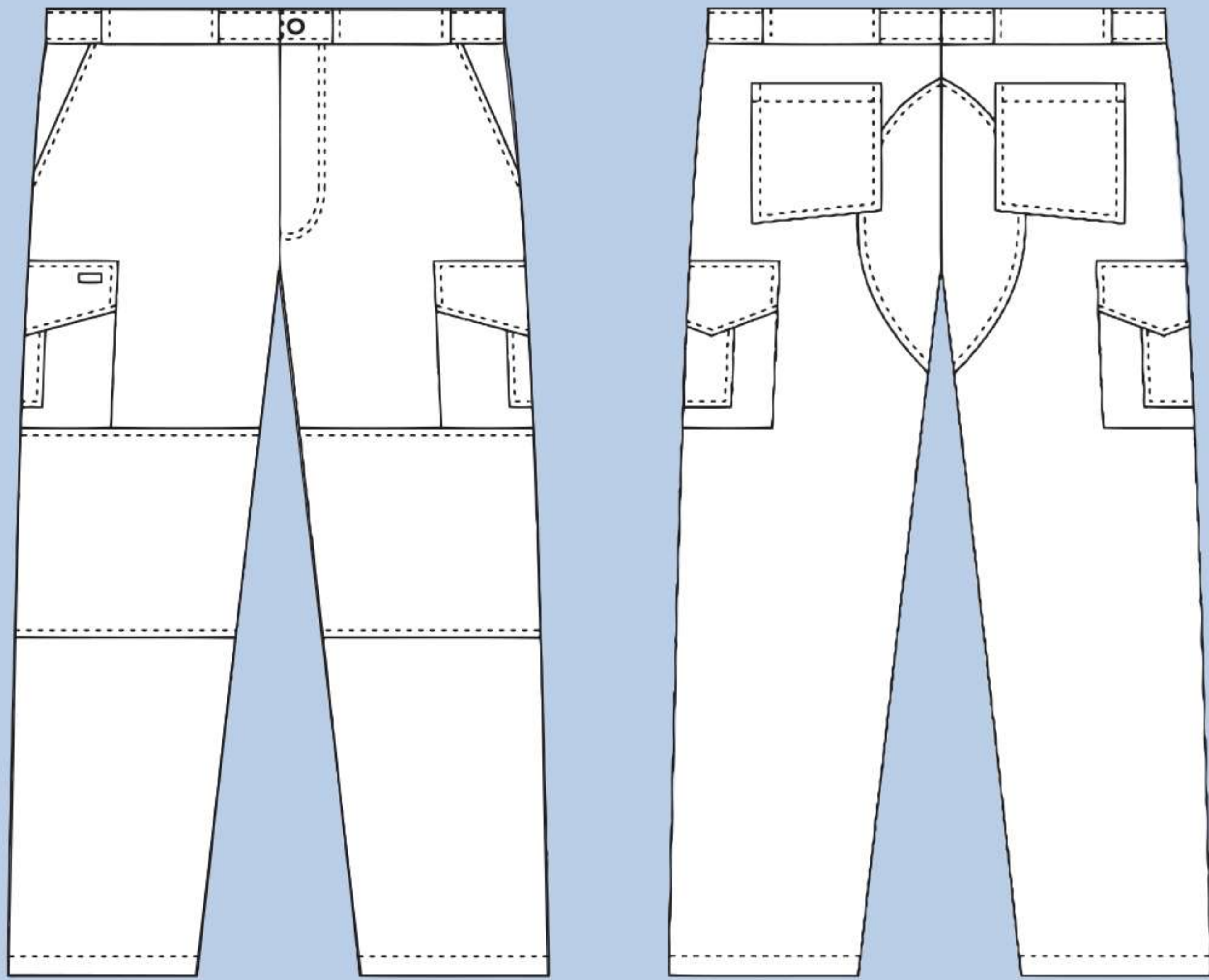

Navy

Black



Six Pocket Cargo Pant  
with built in belt buckle and  
expandable side cargo pockets

XS-3XL

65%Poly/35%Cotton

Regular Length (31" inseam)

Tall Length (36" inseam)





# 416P

Black

Postman Blue

Navy

Sky Blue

Charcoal

## Flexi Waist Scrub Pant

two side pockets, two back pockets and two cargo pockets

XXS-2XL

65%Poly/35%Cotton

Petite Length (28" inseam)

Regular Length (31" inseam)

Tall Length (36" inseam)





# 316P

Low Rise Lace Up  
Flare Pant  
with two side cargo pockets

XXS-2XL

65%Poly/35%Cotton

Petite Length (28" inseam)

Regular Length (31" inseam)

Tall Length (36" inseam)

Navy w/ Red

Black w/ Charcoal

Charcoal w/ Black



# 608P



Drawstring Scrub Pant  
with 5 pockets

XXS-4XL 65%Poly/35%Cotton

Caribbean

Lagoon

White

Sky Blue

Ceil

Royal Blue

Postman Blue

Navy

Burgundy

Cappuccino

Charcoal

Black



# 302P

Low Rise Lace Up  
Flare Pant  
with two front pockets and one back  
pocket

XXS-2XL

65%Poly/35%Cotton

Navy

Black





# 312P

Boot Cut Flip Flap Scrub Pant  
with five pocket and waistband that  
can be flipped for a lower rise.

XXS-2XL

65%Poly/35%Cotton

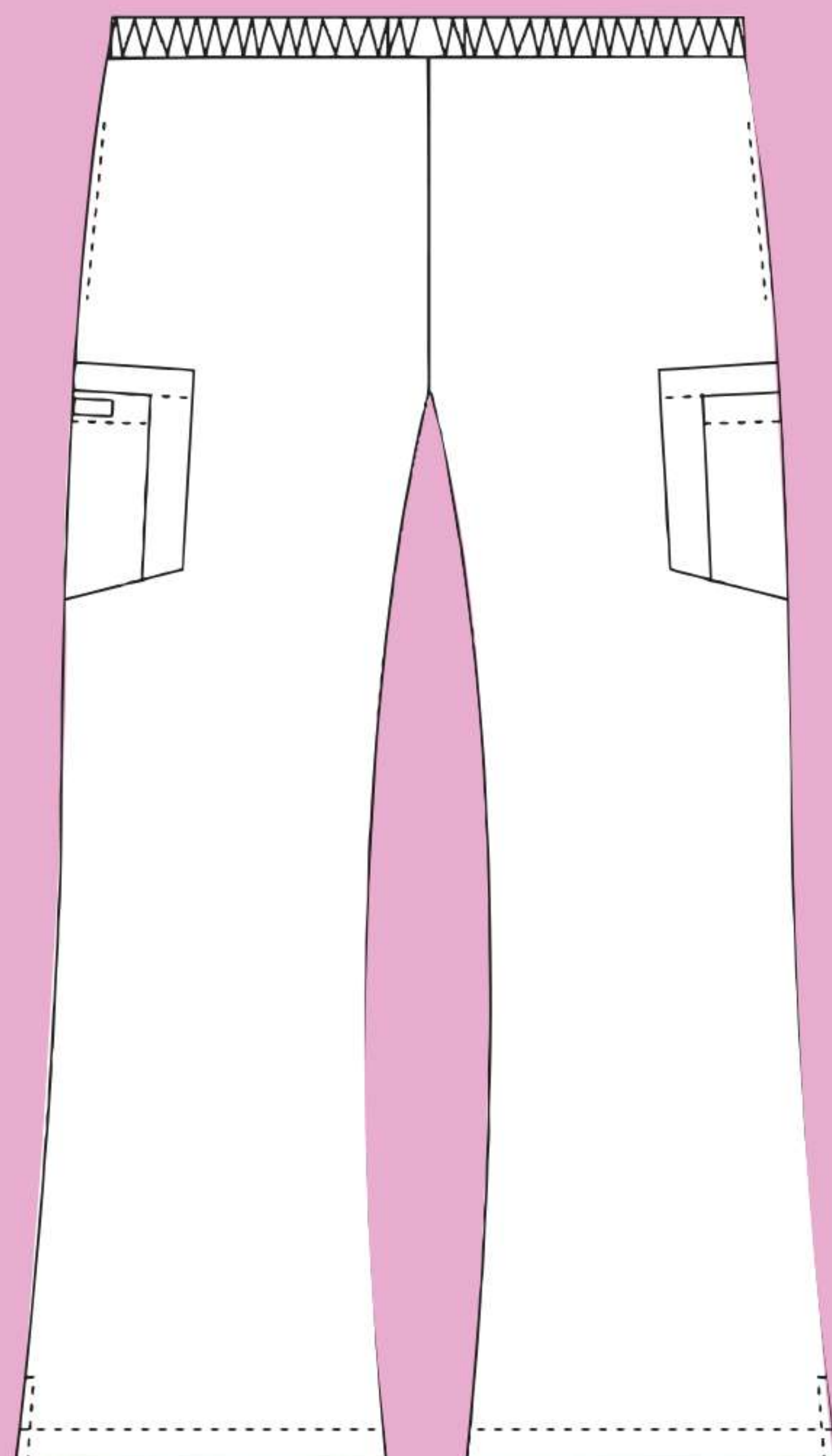



Regular Length (31" Inseam)

Petite Length (28" Inseam)

Available in Black, Navy,  
Postman Blue, Charcoal

Tall Length (36" Inseam)

Available in Black, Navy,  
Postman Blue, Charcoal

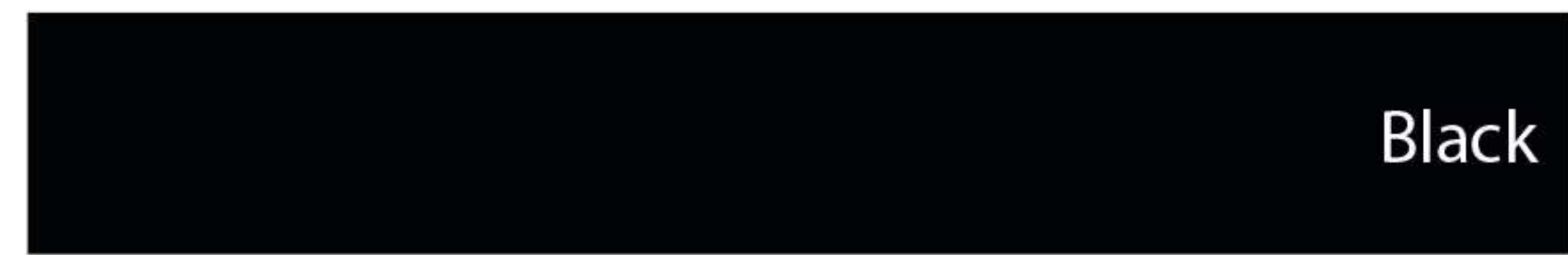







# 307P

## Drawstring/Elastic Scrub Pant

with two side pockets, two cargo pockets and one back pocket.

XXS-4XL

5XL Black and Navy only

65%Poly/35%Cotton

# 309P

Tall Length (36" Inseam)

XXS-4XL

Black, Caribbean, Charcoal, Navy,  
Postman Blue, Royal Blue, Spruce

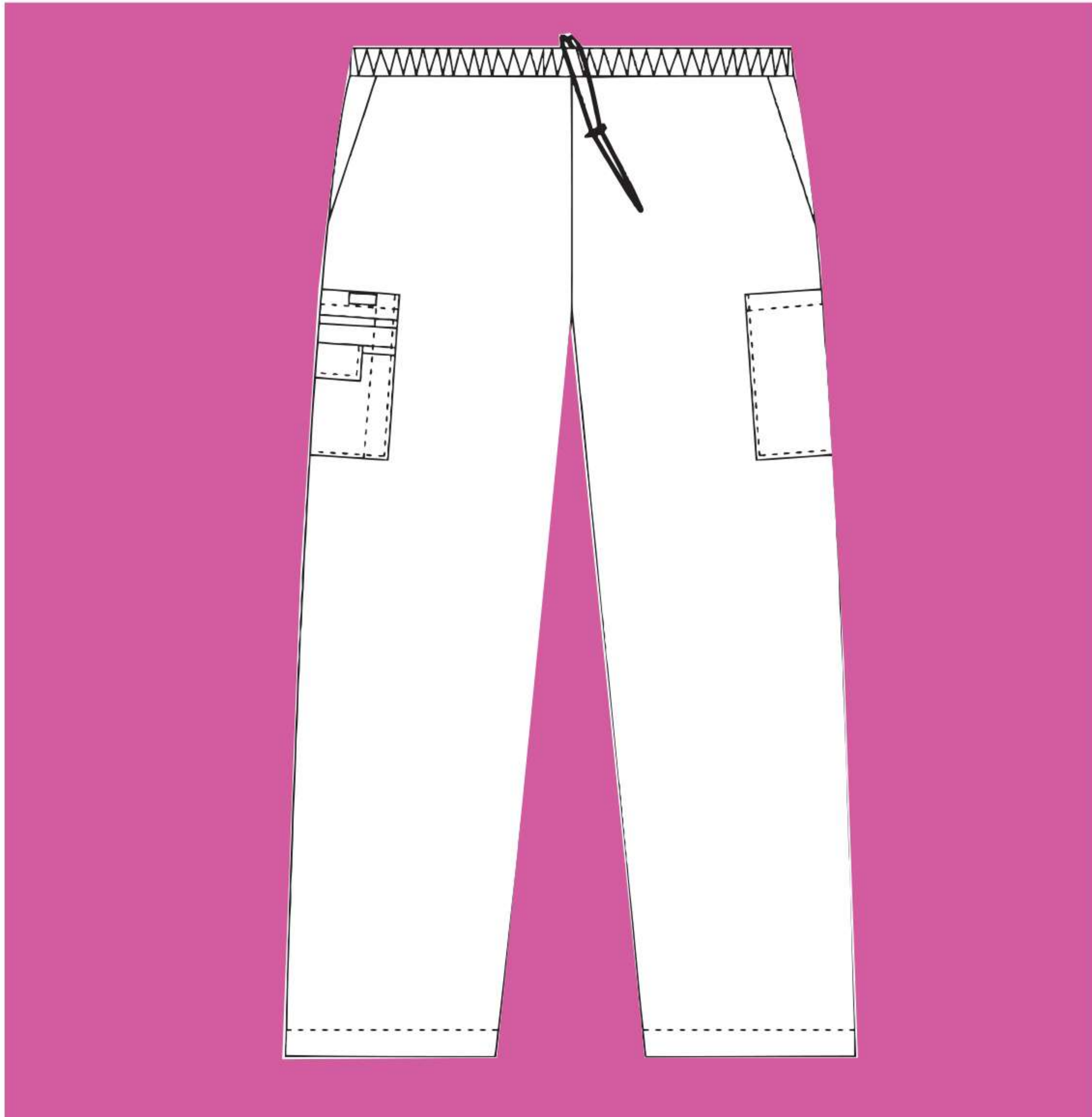

- Cappuccino
- Khaki
- Eggplant
- Teal
- Spruce





# 304P

Black

Navy

## Scrub Shorts

knee length with elastic waist  
and two slit pockets

S-3XL

65%Poly/35%Cotton





# 314P

Flip Flap Capri Pant  
Elastic waistband that can be  
flipped for a low rise fit

XS-3XL

65%Poly/35%Cotton

Black

Navy





Professional Sets

- 606/608
- 310/307
- 323/312
- 308/312
- 306TA/306PA
- 409/409
- CH400





# 606/608

## Unisex Drawstring Scrub Set

One chest pocket and one shoulder pen pocket.  
Five pocket drawstring pant.

XXS-4XL

65%Poly/35%Cotton

Caribbean	Postman Blue
Lagoon	Navy
Cappuccino	Burgundy
Sky Blue	White
Ceil	Charcoal
Royal Blue	Black



310/307





# Unisex 4 Pocket Drawstring/Elastic Scrub Set

V-neck scrub top with three front pockets and one shoulder pen pocket. Five pocket elastic drawstring pant

XXS-4XL

65%Poly/35%Cotton.

Size 5XL

Black, Charcoal,  
Burgundy, Caribbean,  
Lagoon, Navy,  
Postman Blue,  
Royal Blue, Spruce

Size 6XL

Navy

limited availability

Pink Sorbet

Olive Green







# 323/312

## CRISS CROSS FLIP FLAP SET

Scrub top with contrast trim two lower pockets and one shoulder pen pocket.

Boot cut flip flap scrub pant with five pockets and waistband that can be flipped for a lower rise.

### XXS-2XL

65%Poly/35%Cotton

limited availability

Sea Green

White

Navy w/ Sky Blue

Sea Green w/ Navy Blue

Black w/ Aqua

Eggplant w/ Black

Charcoal w/ Postman Blue

Postman Blue w/ Navy Blue

Lagoon w/ Lagoon

White w/ White

Sky Blue w/ Navy Blue

Deep Orchid w/ Black

Indigo w/ Charcoal

Aqua w/ Black





# 308/312



Spruce



Raspberry



Caribbean



Burgundy



Lagoon



Eggplant



Sky Blue



Postman Blue



Ceil



Navy



Aqua



Charcoal



Royal Blue



Black

V-Neck 3 Pocket Scrub Top with Dolman Sleeves, Boot Cut Flip Flap Scrub Pant with five pockets and waistband that can be flipped for a lower rise.

XXS-XL

65%Poly/35%Cotton





## UNISEX REVERSIBLE O.R.TOP Colours

Lagoon w/ size color code as follows:

XS-White

S-Grey

M-Yellow

L-Purple

XL-Green

2XL-Red

3XL-White

4XL-Navy Blue

5XL-Grey

# 306TA 306PA

Lagoon

Unisex Reversible O.R. Top  
and Drawstring Scrub Pant  
with size colour code indicator on  
chest and back pant pocket available  
for special programs

## XS-5XL

65%Poly/35%Cotton





# 409/409

Charcoal w/ Black

Postman Blue w/ Navy

Khaki w/ Black

Burgundy w/ Navy

## Men's Two Tone V-Neck Scrub Set

One chest pocket and one shoulder pen pocket. Six pocket cargo scrub pant with built in belt buckle and expandable side cargo pockets.

XS-3XL

65%Poly/35%Cotton



# CH400



Lagoon

Children's Scrub Set  
Privacy neck scrub top  
with elastic pants

2Y-8Y

65%Poly/35%Cotton





Professional  
Lab Coats  
Jackets

WJF360

WJF350

WJ370

WJ350

L390

L203

YL110

L506

L406

L407

L507

CJ007

PD570

PG550





# WJF360

Fleece Zipper Warm-Up Jacket  
with two pockets

XS-2XL

Black

White





Black



White



Navy

Limited availability

# WJF350

Button Front  
Fleece Jacket  
with two pockets

XS-4XL





# WJ370

Warm-Up Jacket  
with round neck, two patch  
pockets and snap closure.

XXS-4XL

65%Poly/35%Cotton







Navy

White

# WJ350

Warm-Up Jacket  
with button front and  
two patch pockets.

XXS-4XL

65%Poly/35%Cotton





# L390

Ladies Fitted Fashion  
Lab Coat (5oz)  
with two lower pockets  
and embroidered back belt

XXS-2XL

65%Poly/35%Cotton



Back detail





# L203

## Unisex Half Length Lab Coat

with standard button  
front closure, two  
large front patch  
pockets and one  
chest pocket

3XS-4XL

65%Poly/35%Cotton





**NEW**

# YL110

## Junior Fit Lab Coat

Styled after our classic Button Front Lab coat this Junior style features 1 chest Pocket, 2 lower patch pockets and back dart seams for a smaller fit.

Sizes XS-XL

65%Poly/35%Cotton





# L506

Full Length Unisex Lab Coat  
standard button front full length  
lab coat with two patch pockets,  
access slits and one chest pocket.

3XS-3XL

MOBB Cotton: 100% Pre-shrunk Cotton





# L406

## Full Length Unisex Lab Coat

standard button front full  
length lab coat with two  
patch pockets, access slits  
and one chest pocket.

3XS-4XL

65%Poly/35%Cotton





# L407

## Full Length Unisex Lab Coat

snap front closure, full length lab coat  
with two patch pockets, access slits and  
one chest pocket.

3XS-4XL

65%Poly/35%Cotton





# L507

Cuffed Arm  
Full Length  
Unisex Lab Coat

snap front closure,  
full length lab coat with  
two patch pockets,  
access slits and  
one chest pocket.

**3XS-3XL**

65%Poly/35%Cotton





# CJ007

Unisex Zipper  
Consultation Jacket  
with three patch pockets

XS-2XL

65%Poly/35%Cotton

Navy

White

Postman Blue

Black





# PD570

## Zip Front Scrub Dress

V-neck scrub dress with front zipper and elastic cinch at back.

XS-2XL

65%Poly/35%Cotton





# PG550

PATIENT'S NIGHT GOWN  
with tie closures at back.

One Size Fits All

65%Poly/35%Cotton



# Accessories



Piglet

Bear

Frog

Monkey

Dragon



Stethoscope Covers  
Assorted Animals





# SC500

## Deluxe Surgeon's Cap

Available in assorted prints with  
forehead moisture band manager



# SC440

## Surgeon's Cap

Available in assorted  
solids and prints





# NC

Nurses Cap  
White Only



# SC445

Buffant Surgeon's Cap  
Available in assorted  
solids and prints





3M Littmann Stethoscopes

KT-GF04  
ID Name Tag



KTGF02B  
Stethoscope Clip



STC-650  
Stethoscope Covers  
Available in Assorted Colours and Prints



Clip on watches

WHSMILEGN



WHBFLY



WHMEDIC



WHSMILEYE

WHCLOUD



Penlight



KT-A07

Blood Pressure Monitor





MOBB Coffee Mug



Pill Cutter-Crusher Duo

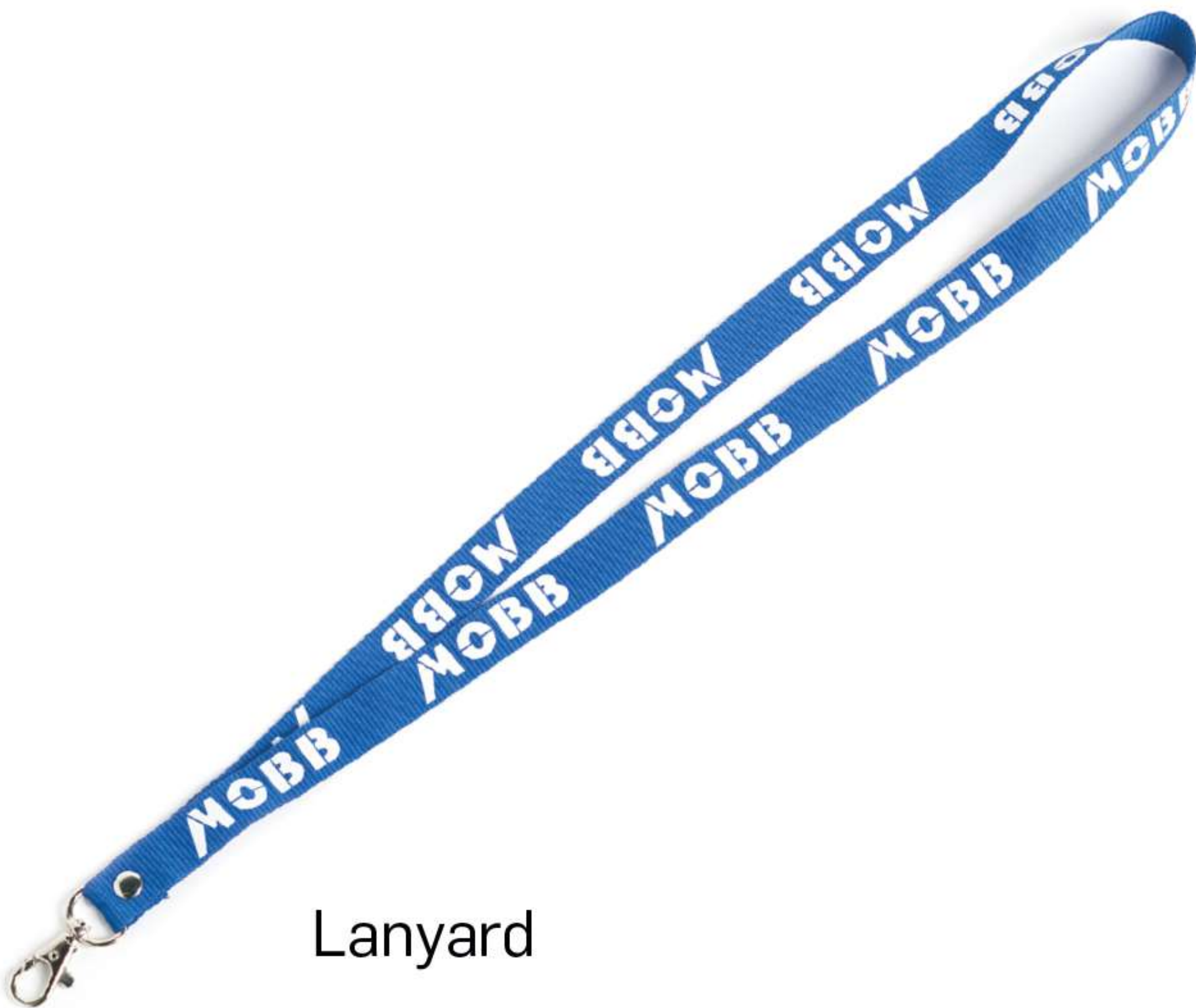

Lanyard



MOBB Bags



MOBB Key Chain



Retractable  
ID Clip



Scissors 150/190mm  
Assorted Colours



A0002  
MOBB Logo Slippers



# Blue Tones

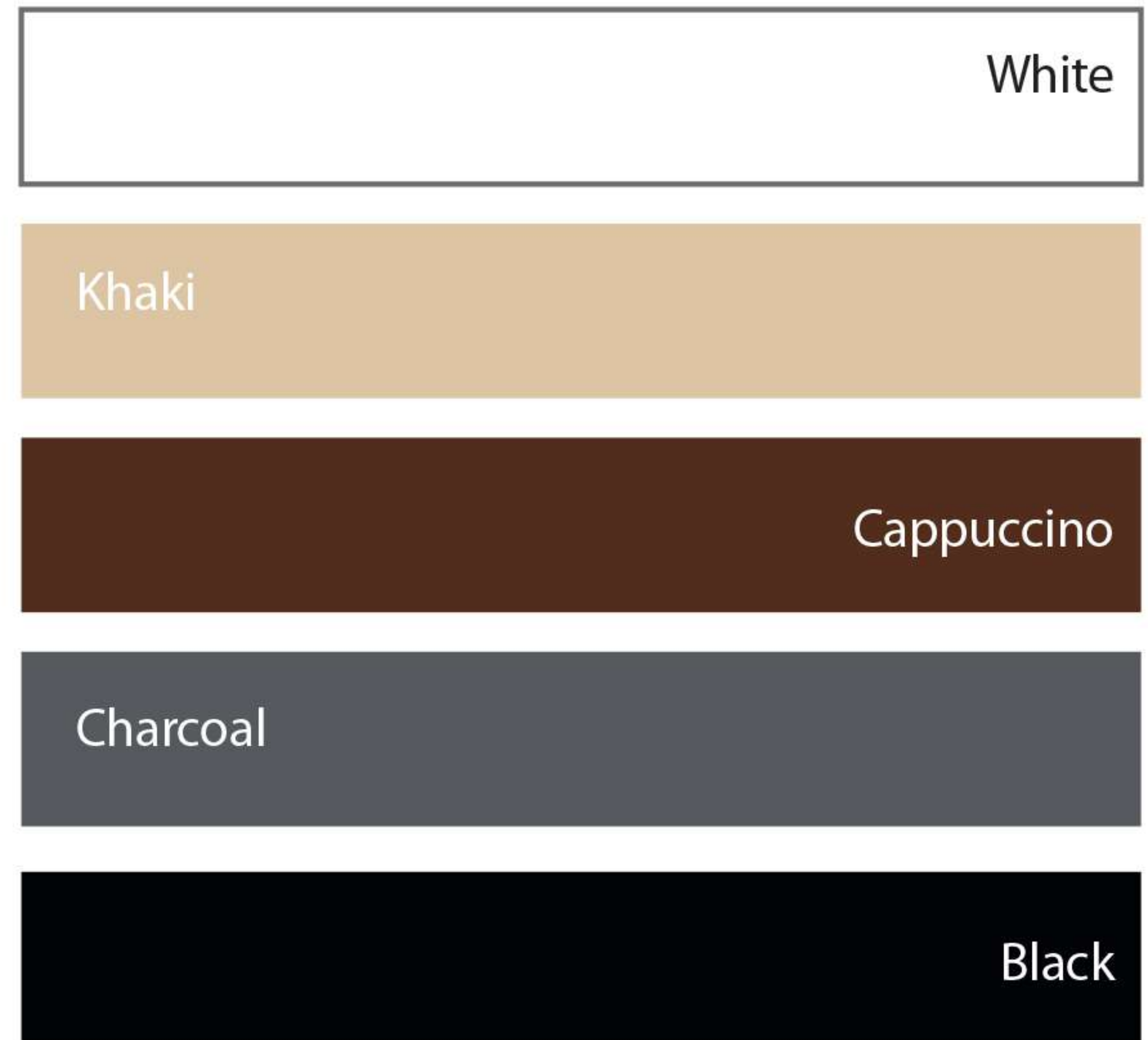
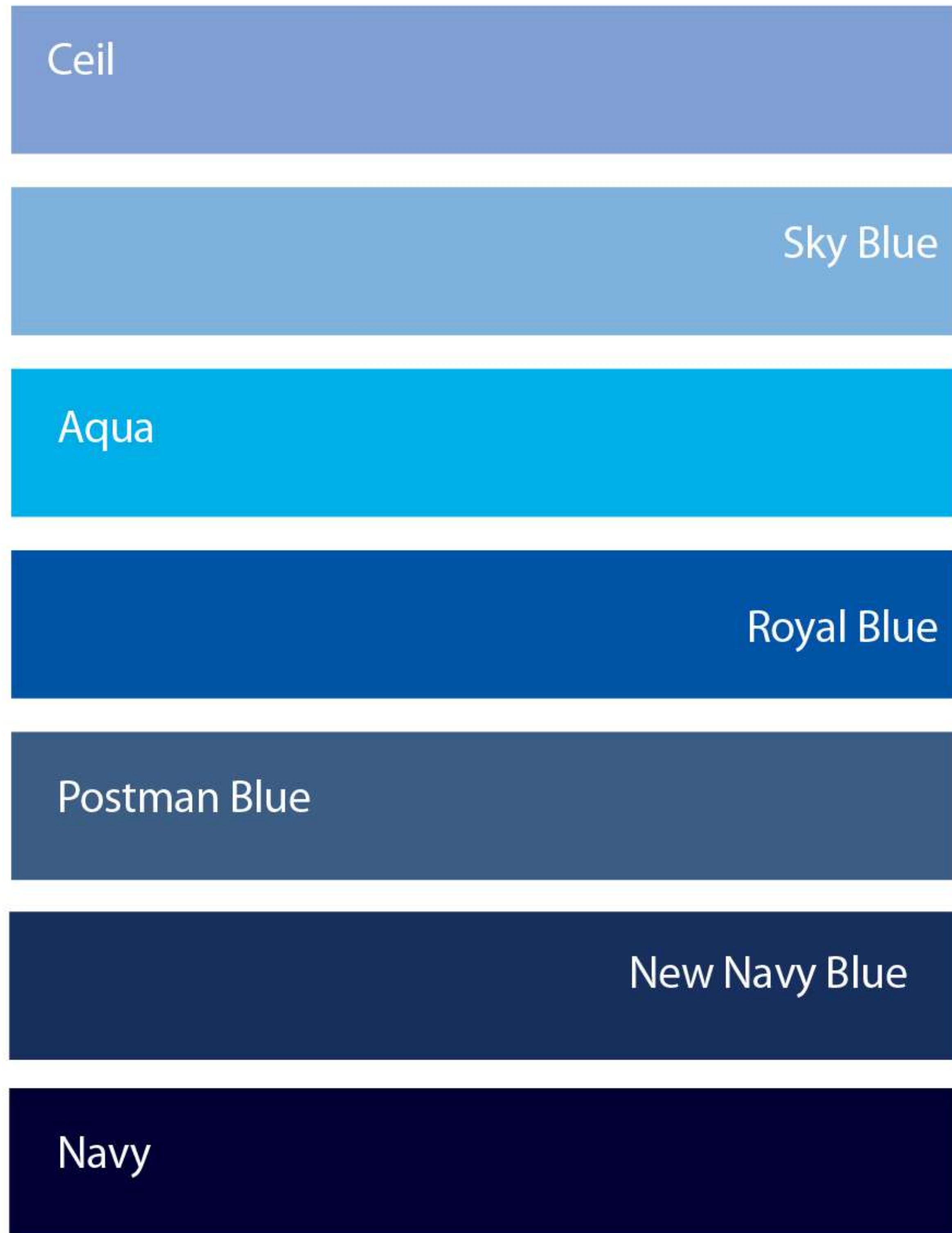

# Neutral Colors



# Earth Tones

Lime Green

Sea Green

Teal

Caibbean

Hunter Green

Spruce

Olive Green limited availability

Lagoon

Pink Sorbet

Raspberry

Red

Burgundy

Deep Orchid

Indigo

Eggplant

# Red Hues



# Prints

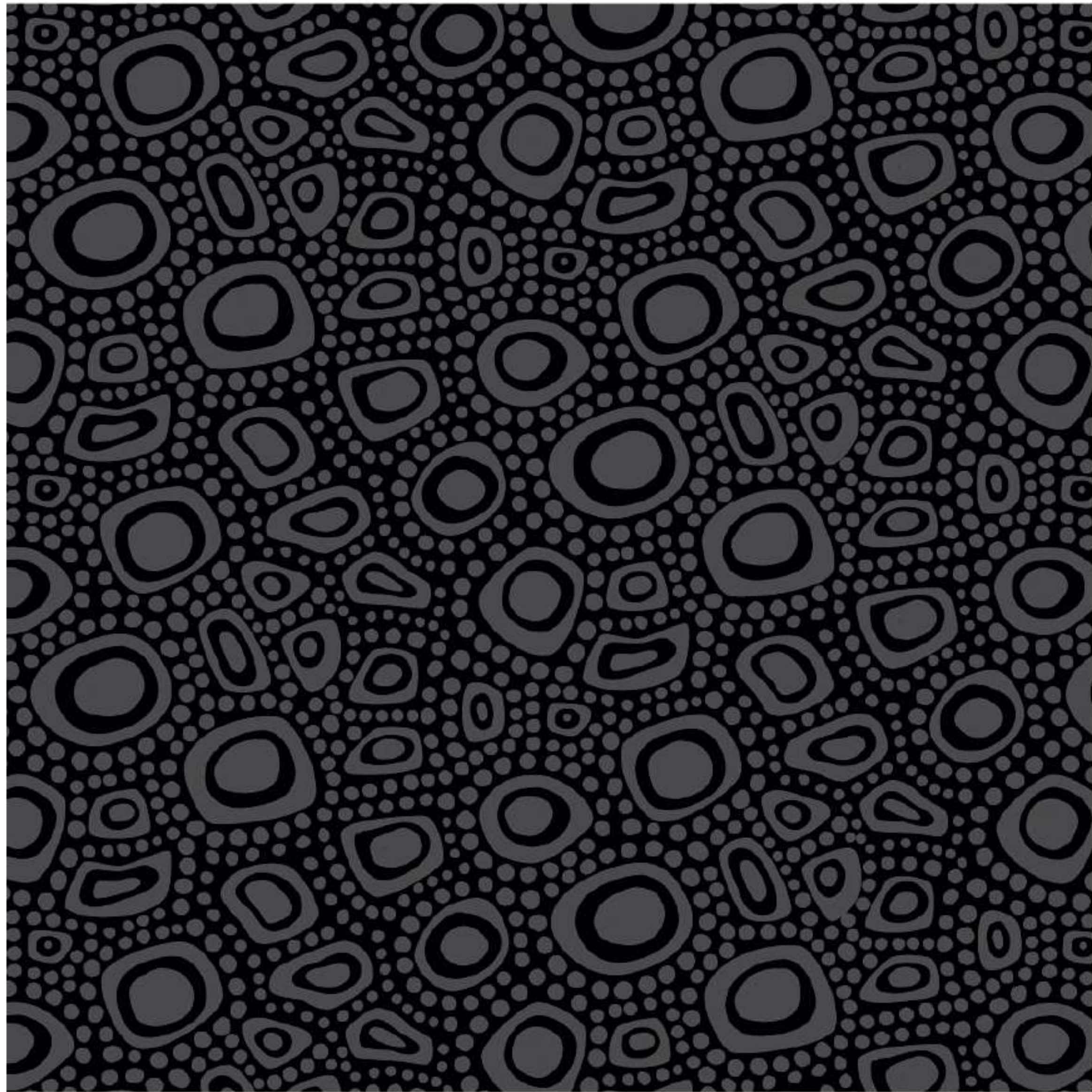

Stone Medley



Wild Berry



Deja Vu



Zen Stem



**MOBB**<sup>®</sup>  
Home Health Care



**MOBB**<sup>®</sup>  
Chef Wear



**MOBB**<sup>®</sup>  
Work Wear



**3M**

Authorized Distributor  
Littmann<sup>®</sup> Stethoscopes





**Professional Medical Wear**

116A Viceroy Road Unit # 5 & 6

Concord, Ontario L4K 2M1

905.669.5969

Fax 905.669.2796

Toll Free 1.866.238.7190

**[www.mobmedical.com](http://www.mobmedical.com)**